HINDENBURG IN FLIGHT

THE WEATHER

Boston and vicinity: Fair and continued cold tonight and Tuesday; slowly rising temperature; Tuesday, light variable winds, becoming southwest.
Sun rises 6:39; sets 4:37.
High tide 4:19 a. m.; 4:37 p. m.
Temperatures till 3 p. m.: Maximum 45, at 2 p. m.; minimum 32, at 7 a. m.; average, 38.5. Temperature at 2 p. m., 42.
Light all vehicles at 4:57 p. m.

BOSTON AMERICAN
NEW ENGLAND'S GREATEST HOME NEWSPAPER

NIGHT
NEWS AND SPORT

VOL. 15—No. 200 Registered in U. S. Patent Office BOSTON, MONDAY, NOVEMBER 11, 1918. Copyright, 1918, by N. E. Newspaper Pub. Co. 6E CENT Within 50 miles of Boston. Elsewhere Two Cents

FULL TEXT OF TRUCE TERMS

Washington, Nov. 11---Germany must evacuate Belgium, France, Alsace Lorraine and Luxemburg within fourteen days. She surrenders control of her entire navy and hands over to the allies 160 submarines and other warships.

WHAT GERMANY MUST GIVE UP

Part of navy, control of all navy, including submarines.

Invaded countries: Belgium, France, Alsace-Lorraine, Luxemburg, Russia, Rumania and Turkey.

All prisoners of war, without reciprocal release of German pirsoners.

All expatriated inhabitants of invaded countries, including hostages and persons under trial or convicted.

Two thousand, five hundred heavy guns, 2,500 field guns, 30,000 machine guns, 3,000 "minenwerfer," 2,000 aeroplanes.

Control of principal Rhine crossings and of a neutral zone 30 kilometres (18 miles) east of the Rhine.

Five thousand locomotives and 10,000 motor lorries.

Alsace-Lorraine railways and all pre-war personnel and material. All allie dbarges.

All plans of land mines and traps and navel mine fields.

Brest-Litovsk and Bucharest treaties.

All German troops operating in East Africa.

Reparation for damage done. Immediate restitution of cash taken from National Bank of Belgium and of Russian and Rumanian gold given to Germany.

Control of all German coast defences to all entrances from the Cattegat into the Baltic

All German merchan ships at sea.

All merchant ships and naval materials in Belgian harbors.

All neutral merchant vessels

The President's Armistice Address

Washington, Nov. 11.—In announcing the armistice terms to Congress, the President said:

Gentlemen of the Congress:

In these anxious times of rapid and stupendous change it will in some degree lighten my sense of responsibility to perform in person the duty of communicating to you some of the larger circumstances of the situation with which it is necessary to deal.

The German authorities who have, at the invitation of the Supreme War Council, been in communication with Marshal Foch, have accepted and signed the terms of armistice which he was authorized and instructed to communicate to them. These terms are as follows:

MILITARY CLAUSES ON WESTERN FRONT.

1—Cessation of operations by land and in the air six hours after the signing of the armistice.

2—Immediate evacuation of invaded countries: Belgium, France, Alsace-Lorraine, Luxemburg, so ordered as to be completed within fourteen days from the signing of the armistice. German troops which have not left the above-mentioned territories within the period fixed will become prisoners of war. Occupation by the allied and United States forces jointly will keep pace with evacuation in these areas. All movements of evacuation and occupation will be regulated in accordance with a note annexed to the stated terms.

3—Repatriation beginning at once and to be completed within fourteen days, of all inhabitants of the countries above mentioned, including hostages and persons under trial or convicted.

4—Surrender in good condition by the German armies of the following equipment: Five thousand guns (two thousand five hundred heavy and two thousand five hundred field), thirty thousand machine guns; three thousand minenwerfer; two thousand aeroplanes (fighters, bombers, firstly D, seventy-threes and night bombing machines); the above to be delivered in situ to the allies and United States troops in accordance with the detailed conditions laid down in the annexed note.

5—Evacuation by the German armies of the countries on the left bank of the Rhine. These countries on the left bank of the Rhine shall be administered by the local authorities under the control of the allied and United States armies of occupation. The occupation of these territories will be determined by allies and United States garrisons holding the principal crossings of the Rhine, Mayence, Coblenz, Cologne, together with bridgeheads at these points in thirty kilometer radius on the right bank, and by garrisons similarly holding the strategic points of the region. A neutral zone shall be reserved on the right of the Rhine between the stream and a line drawn parallel to it forty kilometers to the east from the frontier of Holland to the parallel of Gernsheim, and as far as practicable a distance of thirty kilometers from the east of stream from this parallel upon Swiss frontier.

Evacuation by the enemy of the Rhine lands shall be so ordered as to be completed within a further period of eleven days, in all nineteen days after the signature of the armistice. All movements of evacuation and occupation will be regulated according to the note annexed.

6—In all territory evacuated by the enemy there shall be no evacuation of inhabitants; no damage or harm shall be done to the persons or property of the

Continued on Page 2, Column 1.

"LIGHTLESS NIGHT" RULES OFF UNTIL WEDNESDAY

All "lightless nights" regulations in Massachusetts were temporarily suspended today by James J. Storrow, Federal Fuel Administrator for New England, until Wednesday, November 13.

FATHER JOHN'S MEDICINE
Builds strength to fight off grip and colds.—Adv.

The German armies must evacuate the left bank of the Rhine, that territory to be administered by the allies. On the east, Germany's armies must be withdrawn within the pre-war boundaries of Germany. The Rumanian and Russian treaties are abrogated. The armistice is to extend for 30 days with the privilege of renewal. These are the terms of Germany's surrender as announced to Congress by President Wilson today. In addition Germany surrenders 5,000 guns, 2,000 aeroplanes and 3,000 minenwerfers. The President assured Congress that Germany could not renew the war if she wanted to.

GREAT VICTORY IN SACRIFICE, SAYS GEORGE

London, Nov. 11 (1:05 p. m.)—"It is the most wonderful victory in the world, and let us thank God for it," declared Premier Lloyd George, speaking from a window of his Downing street residence to the assembled throng in the street. "It is due to the splendid sacrifices of our sons and daughters and to the common people of our empire, our dominions and our allies."

Earlier the Prime Minister had been brought to the door of his residence by the cheering multitude, and after the noise had been somewhat settled he announced the signing of the armistice and the cessation of hostilities.

All London went wild over the end of the war. Crowds surged through the streets celebrating the good news. The whole city was draped with flags and joy salutes were fired from cannon.

Thirty thousand persons had gathered in Trafalgar square at noon and the crowd soon overflowed Whitehall. A squad of American soldiers, led by Private H. C. Tinnes, bearing the United States colors, drew up in front of the flag-draped War Office and cheered. Everywhere American and British soldiers appeared in public they got an ovation.

Scores of giant motor lorries appeared in the streets, seemingly from nowhere, packed with girls and soldiers. They cheered in regular football style. Heavy trucks darted through the crowds miraculously.

Three thousand clerks from the Foreign Office Jammed Downing street, cheering as the American and English flags were swung to the wind over the Premier's official residence. There was an impromptu parade down Whitechapel and much cheering, while the high-angle guns were booming out salvos of jubilation.

VON HINDENBURG IN FLIGHT TO HOLLAND

London, Nov. 11 (3:20 p. m.)—Field Marshal von Hindenburg, chief of staff of the German army, and twelve other high officers have fled into Holland, said a dispatch received here this afternoon.

KAISER'S PARTY MAY BE INTERNED BY HOLLAND

London, Nov. 11.—Just what action the Dutch government will take toward the Kaiser and his party is not known, but the Daily Mail stated today that they would not [illegible] be interned.

WILSON CHEERED 3 MINUTES IN CONGRESS

Washington, Nov. 11.—Secretary Baker and Secretary Daniels joined in the outburst of cheering and handclapping that greeted the President's announcement of the demand for surrender of 160 U-boats as one of the armistice terms imposed upon Germany. The applause when the President ended his reading of the terms lasted three minutes.

NEW LONDON YEOWOMAN INJURED IN PARADE

New London, Ct., Nov. 11.—Miss Anna Cody, a yeowoman [illegible] to collapse here today when a heavy naval truck on which she was riding collapsed. She was taken to a hospital.

BULLETINS!

London, Nov. 11, 10:51 a. m.—Marshal Foch, the allied generalissimo, issued the following order to all commanders to cease hostilities, said a French wireless dispatch today: "To Commanders-in-Chief: Hostilities will cease on the whole front as from November 11 at 11 o'clock a. m. (French time). The allied troops will not until further orders go beyond the line reached on that date and at that hour. (Signed) MARSHAL FOCH."

London, Nov. 11.—The mighty fortress of Mons on the Franco-Belgian frontier, was captured by Canadian troops this morning, the British War Office announced. The foregoing is probably the last achievement of the allied troops before the cessation of hostilities.

London, Nov. 11 (10:20 a. m.).—Premier Lloyd George announces that the armistice between Germany and the allies was signed 5 o'clock this morning, Paris time (11 o'clock Was D. C., time). Hostilities ceased at 11 a. m. G. F.

ALL WE FOUGHT FOR ACHIEVED, SAYS THE PRESIDENT

"The armistice was signed this morning. Everything for which America fought has been accomplished. It will now be our fortunate duty to assist by example, by our friendly counsel and by material aid in the establishment of a just democracy throughout the world."—*President Wilson in statement today to the American people.*

PRESIDENT GIVES OUT THE TERMS

Continued from First Page.

inhabitants. No destruction of any kind to be committed. Military establishments of all kinds shall be delivered intact, as well as military stores of food, munitions, equipment not removed during the periods fixed for evacuation. Stores of food of all kinds for the civil population, cattle, etc., shall be left in situ. Industrial establishments shall not be impaired in any way and their personnel shall not be removed. Roads and means of communication of every kind, railroad, waterways, main roads, bridges, telegraphs, telephones, shall be in no manner impaired.

7—All civil and military personnel at present employed on them shall remain. Five thousand locomotives, fifty thousand wagons and ten thousand motor lorries in good working order, with all necessary spare parts and fittings, shall be delivered to the associated powers within the period fixed for the evacuation of Belgium and Luxemburg. The railways of Alsace-Lorraine shall be handed over within the same period together with all prewar personnel and material.

Further material necessary for the working of railways in the country on the left bank of the Rhine shall be left in situ. All stores of coal and material for the upkeep of permanent ways, signals and repair shops left entire in situ and kept in an efficient state by Germany during the whole period of armistice. All barges taken from the allies shall be restored to them. A note appended regulates the details of these measures.

8—The German command shall be responsible for revealing all mines and delaying acting fuses disposed on territory evacuated by the German troops, and shall assist in their discovery and destruction. The German command shall also reveal all destructive measures that may have been taken (such as poisoning or polluting of springs, wells, etc.), under penalty of reprisals.

9—The right of requisition shall be exercised by the allied and the United States armies in all occupied territory. The upkeep of the troops of occupation on the Rhineland (excluding Alsace-Lorraine) shall be charged to the German government.

10—An immediate repatriation without reciprocity, according to detailed conditions, which shall be fixed, of all allied and United States prisoners of war.

The allied powers and the United States shall be able to dispose of these prisoners as they wish.

11—Sick and wounded who cannot be removed from evacuated territory will be cared for by German personnel who will be left on the spot with the medical material required.

DISPOSITION RELATIVE TO THE EASTERN FRONTIERS OF GERMANY.

12—All German troops at present in any territory which before the war belonged to Russia, Rumania or Turkey shall withdraw within the frontiers of Germany as they existed on August 1, 1914.

13—Evacuation by German troops to begin at once and all German instructors, prisoners and civilians, as well as military agents now on the territory of Russia (as defined before 1914) to be recalled.

14—German troops to cease at once all requisitions and seizures and any other undertakings with a view to obtaining supplies intended for Germany in Rumania and Russia (as defined on August 1, 1914).

15—Abandonment of the treaties of Bucharest and Brest-Litovsk and of the supplementary treaties.

16—The allies shall have free access of the territories evacuated by the Germans on their eastern frontier, either through Danzig or by the Vistula, in order to convey supplies to the populations of those territories or for any other purpose.

CLAUSE CONCERNING EAST AFRICA.

17—Unconditional capitulation of all German forces operating in East Africa within one month.

GENERAL CLAUSES.

18—Repatriation, without reciprocity, within a maximum period of one month, in accordance with detailed conditions hereafter to be fixed, of all civilians interned or deported who may be citizens of other allied or associated states than those mentioned in clause three, paragraph nineteen, with the reservation that any future claims and demands of the allies and the United States of America remain unaffected.

19—The following financial conditions are required: Reparation for damage done. While such armistice lasts no public securities shall be removed by the enemy which can serve as a pledge to the allies for the recovery or repatriation for war losses. Immediate restitution of the cash deposit in the National Bank of Belgium and in general immediate return of all documents, specie, stocks, shares, paper money together with plant for the issue thereof, touching public or private interests in the invaded countries. Restitution of the Russian and Rumanian gold yielded to Germany or taken by that power. This gold to be delivered in trust to the allies until the signature of peace.

NAVAL CONDITIONS.

20—Immediate cessation of all hostilities at sea and definite information to be given as to the location and movements of all German ships. Notification to be given to neutrals that freedom of navigation in all territorial waters is given to the naval and mercantile marines of the allied and associated powers, all questions of neutrality be waived.

21—All naval and mercantile marine prisoners of war of the allied and associated powers in German hands to be returned without reciprocity.

22—Surrender to the allies and the United States of America of one hundred and sixty German submarines (including all submarine cruisers and mine-laying submarines) with their complete armament and equipment in ports which will be specified by the allies and the United States of America. All other submarines to be paid off and completely disarmed and placed under the supervision of the allied powers and the United States of America.

23—The following German surface warships which shall be designated by the allies and the United States of America shall forthwith be disarmed and thereafter interned in neutral ports, or for the want of them, in allied ports, to be designated by the allies and the United States of America and placed under the surveillance of the allies and the United States of America, only caretakers being left on board, namely: Six battle cruisers, ten battleships, eight light cruisers, including two mine layers, fifty destroyers of the most modern type.

All other surface warships (including river craft) are to be concentrated in German naval bases to be designated by the allies and the United States of America and are to be paid off and completely disarmed and placed under the supervision of the allies and the United States of America. All vessels of the auxiliary fleet (trawlers, motor vessels, etc.) are to be disarmed.

24—The allies and the United States of America shall have the right to sweep up all mine fields and obstructions laid by Germany outside German territorial waters and the positions of these are to be indicated.

25—Freedom and access to and from the Baltic to be given to the naval and mercantile marines of the allied and associated powers. To secure this the allies and the United States of America shall be empowered to occupy all German forts, fortifications, batteries and defence works of all kinds in all the entrances from the Cattegat into the Baltic, and to sweep up all mines and obstructions within and without German territorial waters without any question of neutrality being raised and the positions of all such mines and obstructions are to be indicated.

26—The existing blockade conditions, set up by the associated powers are to remain unchanged and all German merchant ships found at sea are to remain liable to capture.

27—All naval aircraft are to be concentrated and immobilized in German bases to be specified by the allies and the United States of America.

28—In evacuating the Belgian coasts and ports, Germany shall abandon all merchant ships, tugs, lighters, cranes and all other harbor materials, all materials for inland navigation, all aircraft and all materials and stores, all arms and armaments, and all stores and apparatus of all kinds.

29—All Black Sea ports are to be evacuated by Germany; all Russian war vessels of all descriptions seized by Germany in the Black Sea are to be handed over to the allies and the United States of America; all neutral merchant vessels seized are to be released; all warlike and other materials of all kinds seized in the seaports are to be returned and German materials as specified in clause twenty-eight are to be abandoned.

30—All merchant vessels in German hands belonging to the allied and associated powers are to be restored in ports to be specified by the allies and the United States of America, without reciprocity.

31—No destruction of ships or of materials to be permitted before evacuation, surrender or restoration.

32—The German government shall formally notify the neutral governments of the world, and particularly the governments of Norway, Sweden, Denmark and Holland, that all restrictions placed on the trading of their vessels with the allied and associated countries, whether by the German government or by private German interests, and whether in return for specific concessions such as the export of shipbuilding materials or not, are immediately cancelled.

33—No transfers of German merchant shipping of any description to any neutral flag are to take place after signature of the armistice.

DURATION OF ARMISTICE.

34—The duration of the armistice is to be thirty days, with option to extend. During this period, on failure of execution of any of the above clauses, the armistice may be denounced by one of the contracting parties, on forty-eight hours' previous notice.

TIME LIMIT FOR REPLY.

35—This armistice to be accepted or refused by Germany within seventy-two hours of notification.

The President, concluding the armistice terms, proceeded as follows:

The war thus comes to an end; for, having accepted these terms of armistice, it will be impossible for the German command to renew it.

It is not now possible to assess the consequences of this great consummation. We know only that this tragical war, whose consuming flames swept from one nation to another, until all the world was on fire, is at an end, and it was the privilege of our own people to enter it at its most critical juncture in such fashion and in such force as to contribute in a way of which we are all deeply proud to the great result.

We know, too, that the object of the war is attained; the object upon which all freemen had set their hearts; and attained with a sweeping completeness which even now we do not realize.

Armed imperialism such as the men conceived who were but yesterday the masters of Germany is at an end, its illicit ambitions, engulfed in black disaster.

Who will now seek to revive it? The arbitrary power of the military cast of Germany, which once could secretly and of its own single choice disturb the peace of the world, is discredited and destroyed. And more than that, much more than that has been accomplished. The great nations which associated themselves to destroy it have now definitely united in the common purpose to set up such a peace as will satisfy the longing of the whole world for disinterested justice, embodied in settlements which are based upon something much better and much more lasting than the selfish competitive interests of powerful states. There is no longer conjecture as to the objects the victors have in mind. They have a mind in the matter, not only, but a heart also. Their avowed and concerted purpose is to satisfy and protect the weak as well as to accord their just rights to the strong.

The humane temper and intention of the victorious governments has already been manifested in a very practical way. Their representatives in the Supreme War Council at Versailles have by unanimous resolution assured the peoples of the central empires that everything that is possible in the circumstances will be done to supply them with food and relieve the distressing want that is in so many places threatening their very lives; and steps are to be taken immediately to organize these efforts at relief in the same systematic manner that they were organized in the case of Belgium. **By the use of the idle tonnage of the central empires it ought presently to be possible to lift the fear of utter misery from their oppressed population and set their minds and energies free for the great and hazardous tasks of political reconstruction which now face them on every hand.** Hunger does not breed reform; it breeds madness and all the ugly distempers that make an ordinary life impossible.

Nor with the fall of the ancient governments which rested like an incubus upon the peoples of the central empires has come political change not merely, but revolution; and revolution which seems as yet to assume no final and ordered form, but to run from one fluid change to another, until thoughtful men are forced to ask themselves, with what governments, and of what sort, are we about to deal in the making of the covenants of peace? With what authority will they meet us, and with what assurance that their authority will abide and sustain securely the international arrangements into which we are about to enter? There is here matter for no small anxiety and misgiving. When peace is made, upon whose promises and engagements besides our own is it to rest?

Let us be perfectly frank with ourselves and admit that the question cannot be satisfactorily answered now or at once. But the moral is not that there is little hope of an early answer that will suffice. It is only that we must be patient and helpful and mindful above all of the great hope and confidence that lie at the heart of what is taking place.

Excesses accomplish nothing. Unhappy Russia has furnished abundant recent proof of that. Disorder immediately defeats itself. If excess should occur, if disorder should for a time raise its head, a sober second thought will follow and a day of constructive action, if we help and do not hinder.

The present and all that it holds belongs to the nations and the people who preserve their self-control and the orderly processes of their governments; the future to those who prove themselves the true friends of mankind.

To conquer with arms is to make only a temporary conquest; to conquer the world by earning its esteem is to make permanent conquest.

I am confident that the nations that have learned the discipline of freedom and that have settled with self-possession to its ordered practice are now about to make conquest of the world by the sheer power of example and of friendly helpfulness. The peoples who have but just come out from under the yoke of arbitrary government and who are now coming at last into their freedom will never find the treasures of liberty they are in search of if they look for them by the light of the torch. They will find that every pathway that is stained with the blood of their own brothers leads to the wilderness, not to the seat of their hope.

They are now face to face with their initial test. We must hold the light steady until they find themselves. And in the meantime, if it be possible, we must establish a peace that will justly define their place among the nations, remove all fear of their neighbors and of their former masters, and enable them to live in security and contentment when they have set their own affairs in order.

I, for one, do not doubt their purpose or their capacity. There are some happy signs that they know and will choose the way of self-control and peaceful accommodation. If they do, we shall put our aid at their disposal in every way that we can. If they do not, we must wait with patience and sympathy the awakening and recovery that will assuredly come at last.

BULLETINS!

London, Nov. 11.—The German armistice plenipotentiaries, said a French wireless dispatch today, have sent out the following message:

"To the German High Command and to all authorities interested: "An armistice was signed at 5 o'clock this morning (French time) and comes into force at 11 o'clock (French time)."

Washington, Nov. 11.—It is indicated today by staff officers that some of the troops may be started home from Europe at once. The estimates as to when all will be again in the United States depends on the number of ships available. General March, chief of staff, said today that it would be several months. Estimates run all the way from three to ten months.

Paris, Nov. 11 (11:30 a. m.).—Great fleets of airplanes dropped messages along the front line trenches, notifying the troops of the suspension of hostilities.

(Hostilities suspended at 11 o'clock a. m., Paris time.)

Washington, Nov 11.—Anticipating a possible celebration of the ending of the war, the White House authorities ordered all of the gates about the structure locked and guarded at 8:30. Only persons with credentials were allowed to enter the executive office.

London, Nov. 11 (10:42 a. m.).—All London went wild today over the end of the war. Crowds surged through the streets celebrating the good news. The whole city was draped with flags and joy salutes were fired from cannon.

AUTOMATIC RULE
Everything here must sell quickly at the first price or be reduced 25% after 12 selling days, 50% after 18 selling days, 75% after 24 selling days. If any goods remain after 30 selling days they will be given away.

Filene's Automatic Bargain BASEMENT

If it rains come all the way under cover—direct subway entrance.

walk through

just twelve of the hundreds of daily reasons why

good all wool serviceable

coats $17.50

Several well made models, including a number of odd coats in desirable colors; some have fur collars, others with plush trimmings; fully or half lined. Women's and misses' sizes.

heavy Zibeline coats $23.50

Burgundy, navy or brown with large kit coney fur collar, deep cuffs, pockets, novelty belt finished with large smoked pearl buttons; half lined. Sizes for misses and women.

photograph frames 39c

Oval shape on metal base; 7½-inch x 9½-inch; dark brown or white finish.

just 180 girls' serge dresses $2.85

Just like the lot of over 100 we sold out before 11 a. m. last Tuesday!

Navy, brown or wine color serge dresses in a number of styles with neat trimmings; many samples size 8. Other sizes 10, 12, 14.

washable net waists $2

"Dress-up" waists made of fine ecru colored net with roll collar and front finished with narrow ruffling; hemstitched yoke back and camisole net lining. Sizes 36 to 44.

600 pairs women's hosiery 15c

Plaited boot hose with reinforced heels and toes; colors only.

women's plush scarfs $3.95

Rich silk plush 64 inches long, 15 inches wide, with fancy satin lining, with pocket.

children's white dresses $1.79

Trimmed with pink or blue smocking; little collar, cuffs and pockets finished with colored embroidery. Sizes 2 to 8 years.

relaundered white muslin "step-in" 45c

Chemises, plain tailored style.

Just 38 intermediate girls' coats $5.50

Mostly fine quality corduroys, a few plush and cloth coats all fully lined and warmly interlined. Sizes 7, 8, 9, 10.

hundred - bargain lots

SPECIAL NOTICE.

BELL-ANS FOR INDIGESTION

UNION INSTITUTION FOR SAVINGS
216 Tremont St., Boston
Hours 9 to 2. Sat. Evenings, 5 to 8
Deposits go on interest
NOVEMBER 13
Rate of Last Dividend 4½%
Assets $16,332,000.

WILDEY SAVINGS BANK
52 Boylston St., Boston
Money deposited on or before
NOV. 15
Will draw Interest from that date.
SEND FOR "Banking by Mail"

"It's the Bean"

"The Bayer Cross—Your Guarantee of Purity"

Bayer-Tablets and Capsules of Aspirin contain *genuine* Aspirin.
An unmarked white tablet is an *unknown quantity*.
Therefore—for your additional protection—every package and *every tablet* of genuine Bayer-Tablets of Aspirin is marked with The Bayer Cross.
Learn how to distinguish them—familiarize yourself with the Bayer Cross. Look for it on the *tablets themselves*.
The trademark "Aspirin" (Reg. U. S. Pat. Off.) is a guarantee that the monoaceticacidester of salicylicacid in these tablets and capsules is of the reliable Bayer manufacture.

Bayer-Tablets of Aspirin
The Bayer Cross—— BAYER ——Your Guarantee of Purity

FLAGS FOR VICTORY
All Sizes, Silk and Bunting, American and Allies
Cotton Bunting, American, 3 ft. x 5 ft. 75c
HARDING UNIFORM CO.
22 School Street

PANDEMONIUM HOLDS SWAY ALL OVER BOSTON BEFORE DAYBREAK

WHISTLES SHRIEK NEWS

Hundreds of Paraders Throng Streets Amid Bedlam of Din; Factories Stop Work

With approximately two million people in the streets, Boston celebrated the victory of American and allied arms and brains on the battlefields of Europe.

The city and New England just went wild.

It was an informal holiday without parallel in the history of the city. Business in many places didn't even stand a chance of beginning. Many industrial plants, offices and stores remained closed for the most part. The schools, the remaining industrial establishments and the City Hall closed at noon time. During the morning, by order of Acting Police Commissioner Crowley, the sale of liquor was stopped in saloons, bottling stores and hotels.

The holiday will continue unabated until Wednesday morning.

Impromptu parades and demonstrations clogged every street in the city.

The celebration was thoroughly good natured and no scenes of disorder were reported. Every hour brought carloads and trainloads of visitors to the city en fete.

More than 18,000 workers from Fore River and Squantum marched in and took possession of the Common at 11 o'clock. Another meeting had been arranged for that time and place with Congressman-elect John F. Fitzgerald presiding. The shipworkers held the park until afternoon, however.

MASS MEETING IN CRADLE.

At noon there was a mass meeting in Faneuil Hall, with Governor Samuel W. McCall, Mayor Andrew J. Peters, Major-General Crozier, Admiral Wood and City Councillor Walter Collins as speakers.

Band concerts and the singing of patriotic songs were on the order of the day everywhere. Most of the marching in the impromptu celebrations hastily arranged by the larger industrial plants carried at least one and sometimes several effigies of the Kaiser, most of which were finally burned in high glee.

At 2 o'clock came the first official parade of the day, consisting of naval and military bodies. Colonel Albert S. Williams, chief of staff of the Department of the Northeast, was chief marshal. General Crozier, Admiral Wood, and Mayor Peters led the line. The civilian section of the parade was dressed in costumes of the allied nations. State, city and military officials reviewed the parade from points of vantage.

At 3:30 in the afternoon President Emeritus of Harvard Charles W. Eliot, presided at a patriotic mass meeting in the Old South Church. Gov. George D. Gordon, Rev. Henry Van Dyke and others spoke.

TOMORROW IS VICTORY DAY.

Victor A. Heath, chairman of the Boston Public Safety Committee, and Mrs. I. Tucker Burr arranged for the indoor meetings yesterday, anticipating the news of the overwhelming victory would reach Boston today.

Payson Smith, State Commissioner of Education, announced that tomorrow, designated as Victory Day by Governor McCall, which will be generally celebrated as a holiday throughout Massachusetts, will be celebrated in some schools by closing, and in others by appropriate exercises.

Twenty thousand cheered as the image of the Kaiser was burned on the Common by the Fore River and Squantum workers. The four bands struck up "The Star Spangled Banner" as the entire throng standing bareheaded.

A band of bag pipes, clad in overalls and leading the parade, rendered music.

Another feature of the ship yard men's parade—an object that set the thousands of people that lined the streets into hysterics — was the Kaiser's coffin. Painted black and about seven feet long, it bore in letters two feet high, "U. S. D. to Hell."

The parade following the exercises on the Common marched to Pemberton square and thence up Beacon street to the State House, where the men cheered Governor Samuel McCall and Woodrow Wilson.

CITY AWAKE BEFORE DAYBREAK

Shortly after 5 a. m. a parade of more than 1000 yelling citizens formed a Victory Parade and marched through the downtown section of the city. It was somewhat dark, but that was of little consequence. Hundreds of old-fashioned torch lights were obtained. City Hall was stormed; the State House likewise. An automobile containing an Army officer was held up in Beacon street and the officer given three cheers.

ARMY OFFICER MAKES SPEECH.

The officer stood in front of the famous Shaw Memorial and made an impromptu speech. Enthusiasm was at a high pitch. At this point hundreds of night telephone operators with American flags joined the parade.

Guests at the Parker House, Young's and the Bellevue Hotel came to the windows and cheered. One elderly woman at the Bellevue waved a flag and threw a box of candy to the marchers.

By this time the outside districts were pouring into the city proper. Many had horns, flags and noisemakers.

Hundreds of residents of the North End joined the parade in Newspaper row. They were headed by a band and several flag bearers. It was a cheering, howling, exceptionally good-natured crowd.

Every boat whistle in the harbor shrieked. The siren on the fireboat led the celebration. Every factory whistle in and about the city blew to its capacity. Automobiles decorated with flags drove through the streets, their horns blowing continuously.

7,000 NAVY WORKERS MARCH.

Seven thousand employes of the Navy Yard, many in automobiles and thousands on foot, marched up Tremont street past the Common before 11 o'clock. They had two bands with them, but their shouts and cheers outsoloed twice twenty bands.

A thousand workers from the Watertown Arsenal paraded to the Common with bands. They held a rousing patriotic meeting on the Common. The Common was, in fact, the scene of innumerable meetings. It seemed as though 500 of them were going on at the same time.

Italians from the North End marched past carrying an effigy of the Crown Prince. A member of the delegation dressed to present Pershing, was industriously engaged in stabbing the effigy with a knife.

Three young men dressed as clowns walked by. Each carried two iron frying pans which they used to make noise.

South Boston's big industrial plants all closed for the day, and the thousands of employes paraded through the streets, waving allied flags, bearing effigies of the Kaiser, and making the air ring with cheers. Every section of the Peninsula district was alive with paraders.

NEWSIES WITH TIN PANS.

A crowd of newsboys with tin pans and wash boilers, headed by a youngster with a big American flag, marched up and down Washington street.

Fire engine houses throughout the city added much to the celebration by the blowing of engine whistles and the clanging of the gongs.

At 6 o'clock Washington street was carrying as heavy a traffic as on the ordinary noon day.

Hundreds of soldiers and sailors lined the sidewalks as the numerous parades passed.

Thousands of residents from the West and North Ends were on the streets when the parade reached Hanover street. From there to Commercial street along Hanover there was tumult as thousands of Italians lined the sidewalk. Italian and American flags were everywhere. Police of the Hanover street station were detailed to hold the crowds back. Hanover street was a street of flags. Nearly every window from Washington street to Commercial street had at least one.

NEWS ISSUED AT 2:45 A. M.

The news of the signing of the armistice was issued at Washington at 2:45 a. m. Within a few seconds it was received in every newspaper office in New England. It did not take very many minutes for the news to be "flashed" to fire stations, shipyards, railroad centres and factories.

Then came bedlam. Whistles on factories blew; those on locomotives shrieked; sirens in shipyards tried to drown the terrific uproar by their cheers; taxicab drivers dashed wildly through the streets tooting their horns; police officers smashed steel poles with their night sticks which added to the din; bells on fire stations were sounded; meeting bells on town halls sent forth the good news.

By 3 o'clock virtually every man, woman and child in New England knew that the greatest day in history had arrived. Peace had been restored to the world with victory for the United States and the Allies. Right had conquered might. Liberty had crushed autocracy. President Wilson had redeemed democracy with the aid of the great leaders of the Allied nations.

There was little sleep for the people of New England after the uproar started. Who could sleep with such a bedlam raging? And who would sleep with the world celebrating the glorious victory?

EVEN HEAVENS REJOICE.

It seemed as though a greater power than any on this earth heralded the coming of peace. The Northern stars were never so bright as they were last night. They illuminated the whole heavens with their brilliance. They appeared to be lighting the way for a new world—a world of peace and good fellowship.

A word of the mothers, sisters, fathers, brothers, relatives and friends of our boys in the service.

The news of the end of the war in victory was received by them with tremendous joy.

WOMEN STORE WORKERS PHOTOGRAPHED IN BIG VICTORY PARADE AT THE COMMON

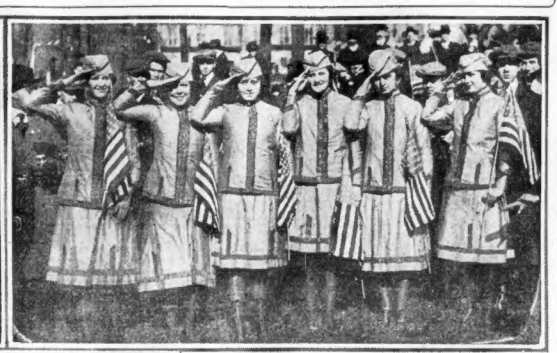

These groups of Filene employes in varied costumes, celebrating the allied victory. Below are the Misses Helen Craffey and Helen Liston.

YANKEES LEAD BIG VICTORY PARADE IN PARIS

By International News Service.

Paris, Nov. 11.—The victory celebration began shortly before noon. One of the first parades was led down the Place de la Concorde by twelve American doughboys. The crepe which had veiled the Metz and Strassburg monuments for forty years was torn down and immediately there was a great scramble for souvenirs.

Another great parade formed in the Place de l'Opera amidst cheering. At this hour, the marchers are passing through Grand Boulevard, the ranks eight abreast. It is led by American and Italian officers, a burly Australian and a middle-aged French woman.

The ranks are filled with Americans and all the other allied soldiers and numerous women nurses.

The restaurants quickly filled with joyous crowds.

Those Who Know How GOOD

Fletcher's Tea

"Always in good taste"

is, would not be without it. Choice, flavory, high-grown tea leaves, picked early and delivered fresh in airtight cans—that's why!

Ask your grocer for a can today.

E. L. FLETCHER CO. BOSTON

"November Breakfasts" POST TOASTIES (Made of Corn) says Bobby

Save Sugar and Wheat

The Secret of Successful Cooking

is really no secret at all. Those dishes you admire most owe their popularity to correct seasonings and flavors. What kind do I use? None but **Slade's** are good enough for me. I don't need to use the expensive meats. With **Slade's** I can make the cheaper kinds delicious and nourishing. Ask Grocer's for **Slade's**.

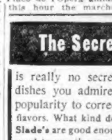

D. & L. SLADE CO. Boston

Slade's Spices Flavor Best

Peace Brings Dangers That Your Money Will Prevent

A SOLDIER in battle has plenty to do to keep his mind occupied. It is during the long, dull months when he is just waiting for something to happen—waiting to come home—that he especially needs the recreation and companionship which are given to him by the

Young Men's Christian Association
Young Women's Christian Association
National Catholic War Council—K. of C.
Jewish Welfare Board
American Library Association
War Camp Community Service
Salvation Army.

It will take a year and more to get our army home. During that time, the boys will have very little ***interesting*** work to do. That is why demobilization is always ***dangerous.***

The seven War Work Organizations are going to do everything possible to ***prevent*** this danger. They are going to stay with those boys until the last one of them is returned to his native soil and the ***good*** influences of home and friends. This is a big undertaking and an expensive one. But isn't it worth every cent of the $250,000,000 which ***must*** be raised by the United War Work Campaign to accomplish their purpose?

Those soldiers went away to fight for you. You should give—and give to your utmost—to help bring them back ***clean*** and ***wholesome*** and ***manly.***

Mail Contributions to Alfred L. Aiken, Treasurer, care of National Shawmut Bank, Boston.

Exhibition of War Relics—Bacons' Store—Admission Free.

GIVE

THE FIDELITY TRUST COMPANY
BELIEVES IN THE U. S. A.
and Believes that Liberty Bonds are the Best Investment in the World.
It therefore is willing to
Purchase at Par Liberty Bonds
(ALL ISSUES EXCEPT 4 PER CENTS)
If Proceeds are Placed on Deposit with us in our
SAVINGS DEPARTMENT
Subject to our Rules and Regulations.
FIDELITY TRUST COMPANY
148 State Street, Boston.
Uptown Office, 630 Washington St.

These Specials for Tuesday

Luxurious Fabric Coats
Beautiful and Brilliant New Assortment
Extraordinary Values at—

$35

With Great Fur Collars or Plain

Hundreds of coats—scores of models—original conceptions in swagger belted styles—loose back, wrap and Dolman models. Selected fur collars and trimmings — new "snuggle-in" collars and attractively fashioned pockets.

Colors
Maduro Damson
Taupes Russian Green
Castor Oxford
Somme Navy, Black

Materials
Silvertones
Silk Seal Plushes
Velours
Duvet de Laines
Broadcloths
Evora Cloth
Pom Poms
Velour Kersey

Very special assortments arranged at prices from $45 to $185—including types for sport, street and dress.

No Charge for Alterations

At the New Bedell Fashion Shop
Washington, Corner Bedford Street

GREAT VICTORY PARADE AND MEETING FOR TOMORROW NIGHT

THOUSANDS TO SHOW COLORS

Boston and Suburban Towns to Join in Celebration Arranged by American

Broadened in scope, the meeting called for Faneuil Hall tomorrow night by the Boston AMERICAN will be a giant celebration in honor of the victory of America and her allies.

Originally scheduled as a ratification meeting to celebrate the victory of Senator-elect Walsh and President Wilson, the celebration has developed into a non-partisan jubilee for the triumph of American and allied right over Prussian might.

The meeting will be presided over by the city authorities, Mayor Peters being its permanent chairman.

A monster parade, including delegations from every section of the city and its suburbs, will precede the meeting. Men, women and children of every race, every creed, and every shade of political opinion will march in honor of the greatest victory the world has ever known. Thousands of patriotic Bostonians will turn out to review the paraders, and add their voices to the millions cheering America.

THOUSANDS TO MARCH.

The American band of twenty-five pieces, led by James T. Kenney, will head the parade, which will glow from one end to the other with red fire, and glisten with American flags. The parade will march down Boylston street to Washington street, through Washington street to Dock square and thence to Faneuil Hall.

Major P. F. O'Keefe has consented to act as chief marshal of the parade. He will announce his aides later.

Marching clubs from Dorchester, Roxbury, East Boston, South Boston, Wi throp, Revere, Neponset, Meeting House Hill, West Roxbury, Roslindale, Brighton, Chelsea, the Back Bay, South End, West End, North End, Charlestown, Somerville, Everett and other sections will march to the starting point and there merge into the big procession. From Framingham will come a special delegation 300 strong, led by Richard H. Long, and many other outside cities will also be represented in line.

At Faneuil Hall ex-Mayor Josiah Quincy, assistant Secretary of State under President Grover Cleveland, and a leading progressive of the Constitutional Convention, will act as temporary chairman. Mayor Peters will be permanent chairman of the meeting.

Senator-elect Walsh, making his first public appearance since his election, will be the principal speaker. Other speakers will be John F. Moors, of the Boston Finance Commission, who with Charles W. Eliot, president emeritus of Harvard, was one of that group of independents who so heartily endorsed the candidacy of Walsh, as a patriotic duty in standing behind the policies of President Wilson; Richard H. Long, of Framingham; John S. Codman; and the Democratic Congressmen-elect, John F. Fitzgerald and Michael F. Phelan of Lynn. Congressmen Olney, detained in Washington by press of duties, and Gallivan, unable to attend because of illness, will send important messages by wire and letter.

WOMEN TO JOIN.

The women of Massachusetts will be represented in the big parade by Miss May Matthews, Mrs. Winifred MacFarland, Miss Julia O'Connor, Miss Florence Adachick, Miss Elena Nelson, and Miss Anna Wemstrits, who made a whirlwind tour of the Commonwealth demanding the defeat of Senator Weeks. They will carry the banners they used to such telling advantage in their successful campaign. They will have prominent places at the meeting.

Mrs. Lewis J. Johnson of the Massachusetts Woman Suffrage Association will officially represent her constituents on the platform of the historic hall, and a well known representative of labor will have a front row seat.

Practically every Democratic leader in the State has accepted an invitation to attend, and the gathering will be the best representative held in Boston in many years.

Governor McCall Names Tuesday as Victory Day

The following proclamation was issued by Governor Samuel W. McCall:

THE COMMONWEALTH OF MASSACHUSETTS.

By His Excellency Samuel W. McCall, Governor.

A PROCLAMATION:

The people of Massachusetts will universally wish to celebrate the glorious news of the return of peace worthily crowned with complete victory.

It will hardly be possible for them to delay the expression of their very deep pleasure over so momentous an event.

In order that there may be an approach to concert of action and an organized expression, I hereby set aside Tuesday, November 12, as Victory Day, and request that all cities and towns of the Commonwealth arrange some suitable celebration, and that, so far as possible, the day be observed as a holiday, and that the flag of our country be generally flown.

The State law prohibits the flying of a foreign flag upon public buildings, except upon the occasion of a celebration of such foreign country becoming the guest of the United States or this Commonwealth, but there is no prohibition against the flying of such flags upon private buildings, and I most earnestly urge the display of the flag of those countries by whose side we have been fighting.

I also recommend that there be music, speeches and other suitable exercises, the ringing of bells, the assembling of people in churches and other meeting places, and such other marks of observance as may seem best to those having the celebration in charge in the different communities.

I strongly enjoin the taking of due precaution against fire, and every effort in all other respects to maintain the public safety.

Given at the Executive Chamber in Boston this eleventh day of November, in the year of our Lord one thousand nine hundred eighteen and of the Independence of the United States of America the one hundred forty-third.

SAMUEL W. McCALL.

Pandemonium Turned Loose in the Suburbs; Big Parades Are Held

Whistles on Lynn factories were tied down at 8 a. m. today, and until daylight the people gave themselves up to joy and celebration.

Between 5,000 and 10,000 people paraded the streets and open house was proclaimed in practically all the residences of the city.

Lynn's real celebration, however, commenced at 2 p. m. when a parade of 40,000, with every band in the city, started from City Hall. This celebration had been arranged in anticipation of peace.

Employes of the shoe factories and the General Electric Company went to the plants at 7 o'clock and then declined to work.

EAST BOSTON.

Excitement ran high in East Boston when it was announced by church bells and fire sirens that Washington had proclaimed that an armistice had been signed.

More than 500 revolverz and rifle shots were fired as the crowds went mad with joy. Thousands joined in a parade led by a base-drum. Fire apparatus went through streets in the Orient Heights section, awakening the people, who soon came pouring into the street, swelling the streets and blocking traffic. In the parade fifteen boys carried large flags spread out. They were followed by a large float, carrying all the flags of the allied nations. Police did not attempt to stop the firing of revolvers as the crowd showed no tendency toward fighting.

SOUTH BOSTON.

South Boston went wild over the peace news. A prolonged screeching whistle on a heavy locomotive started it. In ten minutes church bells, factory whistles, and horns were going full blast. The population on its way to work sang patriotic songs in the street cars, starting with the "Star-Spangled Banner" and ending with "It's a Long Way to Tipperary." The favorite seemed to be a parody on the John Brown song, sung to the words of "We'll hang the Kaiser to a sour apple tree."

DORCHESTER, HYDE PARK.

Factory managers in Dorchester gave orders to have the whistles tied down so that the noise would be prolonged. Hundreds of whistles joined, the fire engine crews rang the bells and blew the whistles.

All of the telephone operators reported at 8 a. m. One operator said that when she arrived at the board every light on the board was burning.

No work today in any of the Hyde Park shops. Every man woman and child declared a holiday at 8 a. m. The shopworkers remained at their benches just ten minutes. Headed by a bugler who played "The Star Spangled Banner," thousands of the workers paraded around the shops, then went home. Church bells, fire gongs, factory whistles and hundreds of citizens, all helped to make the Victory news the biggest thing ever known in Hyde Park.

SOMERVILLE.

Somerville took the news of the signing of the armistice rather quietly. Until 7 a. m. no more than the ordinary number of persons were in the street. When the fire department was notified of the armistice the siren was sounded for five minutes at 4 a. m. and at 5 a. m. Whistles in the packing plants near the Charlestown line were sounding all morning. In a number of sections boys and girls formed parades and marched through the streets, using tin pans as drums. Mayor Charles W. Eldridge was to officiate at a celebration on the common this afternoon.

MALDEN, MELROSE, EVERETT AND MEDFORD.

Malden, Melrose, Everett and Medford joined with neighboring cities in the great celebration. In these cities impromptu parades were formed with thousands of citizens joining. Malden school children, instead of going to school, gathered in the central part of the business section where they were held a celebration of their own. There was no school session today. A monster parade will be held tonight. In Melrose the fire apparatus went through the principal streets ringing bells and sounding engine whistles. Factory whistles blew constantly. Flags were hung everywhere. Some residents fired revolvers.

All the factories in Malden closed because all hands were celebrating. Employes promptly formed for parade and marched through the streets of the city. It was the biggest celebration ever seen in Malden. It was planned to keep school open today and close tomorrow, but the pupils upset things. Only a few went to school and they were quickly dismissed. There will be an even bigger parade tonight. Similar celebrations took place in Melrose, Medford and Everett.

CHELSEA.

In Chelsea the people were notified of the good news by the ringing of church bells and fire apparatus bells. Police Sergeant Henry Harrison notified Mayor Edward E. Willard when he became aware of the news and the Mayor notified all the churches to ring for victory. In Revere the fire siren was screeching from the first station during the early hours of the morning. An Italian colony in Revere started off the celebration with hundreds of rounds of revolver shots. Everybody was out in the street.

BRIGHTON.

Brighton went wild over the news of the signing of the armistice. Whistles on engines of the Boston & Albany railroad screeched all through the early morning hours. Fire bells rang and the giant "bull" whistle at the abattoir screeched the news to the people. Large numbers of men, women and children were on the streets at an early hour and everybody was happy.

BROOKLINE.

People of Brookline were notified that the armistice had been signed by the ringing of bells in churches. A meeting of the board of selectmen was held to decide whether Victory day will be observed tomorrow as designated by Governor McCall or that the celebration will be held today. More people were in the streets at 5 a. m. today than usually at 7 or 8 o'clock on ordinary days. Flags were everywhere. Children in the Brookline village section paraded the streets singing the national anthem and waving flags.

CAMBRIDGE.

Cambridge started its peace celebration at 5 o'clock with the big chimin on the Worthington pump factory blowing full blast. Sleep after that was impossible. The fire bells took up the clamor and in a half-hour everything that would make noise, from a penny whistle to a wash boiler, was doing its share. Even the shrill whistles on the locomotives passing through the city were souddding.

TUFTS COLLEGE.

With the big bronze bell in the chapel on the hill sounding its notes of triumph, Tufts College training camp sent the news of peace ringing through Somerville and Medford long before the population was awake and the stars had faded overhead.

Military etiquette was forgotten. Captains, lieutenants and privates mingled together and shouted at the top of their lungs. Bugles sounded from every quarter long before it was time for reveille to be blown.

Some one thought of the chapel bell—the bell which has rung the triumph of Tufts' victories ever since the college was founded. Permission from the commanding officer was given and a hundred privates made a rush for the chapel.

With the first toll of the bell Somerville and Medford awakened. Flags were flung to the breeze. Horns, rattles, bugles and tin cans—anything that would make a noise—were brought into play.

The Jackson College girls were up with the first sound. They immediately called a meeting at Metcalf Hall —and a meeting at Metcalf Hall in the early hours of the morning is an unusual thing—and planned festivities for the day.

A big meeting was planned for the morning and an entertainment for the soldiers in the Y. M. C. A. quarters in the gymnasium in the afternoon.

WAKEFIELD.

Girls of the Harvard Knitting Mills at Wakefield, reported for work this morning, and promptly walked out, four abreast, to take part in the celebration that started early and continued throughout the day. There were a thousand of them marching in line.

All factories were closed for the day, and a parade a mile and a half long, headed by an Italian band and consisting of many organizations formed early. At 7:30 p. m. another victory parade is scheduled to take place, in which the whole town will take part.

SQUANTUM.

Squantum's peace messenger was Roy Olson, aged ten years, who when he heard the whistles in Boston sounding their din of joy at the end of the war hustled into his clothes, dropped out of his bedroom window and headed for the First Church of Squantum. He gained entrance by forcing a window of the basement, and at 4:30 a. m. the church bell began to herald the coming of world peace to the town.

SALEM.

The day was declared a holiday in Salem, by proclamation of the Mayor and at 4 a. m., after the news had been spread by the repeated sounding of the fire alarm, a parade was started. This continued until daybreak, when speechmaking began in the Town House square. Scenes of wild enthusiasm were to be seen on every street. Half a dozen bands headed as many bodies of marchers. A big parade was organized at 2 o'clock, with every civic organization in town and the State Guard participating.

Arlington celebrated by the sounding of the fire whistle and ringing of church bells for an hour.

Eleven thousand men, women and children, and several detachments from the military companies took part in a parade. Captain Harry Perkins was chief marshal. He was escorted by members of the Rotary Club.

QUINCY.

The city of Quincy proclaimed a general holiday today. City Hall, the schools, factories and all office buildings were closed. Shipbuilders from the Fore River and the Squantum plants formed a parade in which all kinds of placards and all sorts of noise-making devices were conspicuous.

Employes of the Fore River yard, numbering 14,000, headed by the Fore River Band and Scotch bagpipes, marched from the yard to City square, where they were greeted by Mayor Joseph L. Whiton and city officials.

NEWTON AND WELLESLEY.

Newton Highlands began its celebration with red fire and noise-making instruments at 4 o'clock, and continued all day. Wellesley saved all its energy for this evening, when a celebration will be held. Waltham was the scene of a dozen parades. The schools and factories were closed, and preparations made for a big parade tonight, in which 4,000 school children will be the central figure.

ANDOVER.

Andover, Nov. 11.—The students of Phillips Academy celebrated with a torchlight procession before sunrise. They proceeded to the residence of John N. Cole, chairman of the Public Safety Committee, who delivered a patriotic address.

LAWRENCE.

Lawrence, Nov. 11. — Every mill and factory here closed today to allow the workers to celebrate. Hundreds of trucks loaded to the guards were in a continuous parade. The Kaiser in effigy was a feature of the festivities. Former Fire Chief James Hamilton led the principal parade, which was featured by 10 Armenians who had an animate figure of Uncle Sam leading a Turk by a rope placed around the Turk's neck. Behind the Turk was a soldier prodding him with a bayonet.

CONCORD AND LEXINGTON.

With the Kaiser, hanging in effigy, fifty feet above the ground on the "Liberty Pole" in Monument square, historic Concord town celebrated with all kinds of noise and hilarity. The fire and factory whistles were blown for an hour, and the church bells were rung for as long a time. The fire department turned out and the citizens formed a parade headed by a band.

Lexington citizens were awakened before daylight by the sounding of the fire alarm. Then the apparatus went through all the principal streets, clanging bells and sounding sirens. Church bells were rung for nearly an hour. The Kaiser was hanged in effigy on Battle Green, where the first battle of the American Revolution was fought, April 19, 1775. There 900 school children were gathered, who sang patriotic songs.

Chamber Has Parade.

The grain board of the Boston Chamber of Commerce organized an impromptu parade at 11 o'clock, when the 600 men and women in the building marched with flags and other tapes upon their shoulders through cheering thousands on the streets.

Advertisement

SHE DARKENED HER GRAY HAIR

Well Known Lady Tells How She Darkened Her Gray Hair By a Simple Home Made Remedy.

Mrs. E. H. Boots, a well known resident of Buchanan County, Ia., who darkened her gray hair by a simple home-made remedy, made the following statement:

"Any lady or gentleman can darken their gray or faded hair, and make it soft and glossy with this simple remedy, which they can mix at home. To half a pint of water add 1 ounce of bay rum, one small box of Barbo Compound and ¼ ounce of glycerine. These ingredients can be purchased at any drug store at very little cost. Apply to the hair every other day until the gray hair is darkened sufficiently. This is not a dye, it does not color the most delicate scalp; is not sticky or greasy and does not rub off. It will make a gray haired person look 10 to 20 years younger."

"As a laxative, and for stomach trouble, Dr. Caldwell's Syrup Pepsin is a wonderful remedy. I suffered greatly from indigestion and found relief after using one bottle." (From a letter to Dr. Caldwell written by Cecil Fitzgerald, 829 14th St., Parkersburg, W. Va.)

Constipation is a condition that should never be neglected. The eliminative process is an essential factor in digestion and on its proper functioning depends the welfare of the entire system. Dr. Caldwell's Syrup Pepsin relieves constipation without griping or other discomfort.

DR. CALDWELL'S

Syrup Pepsin

The Perfect Laxative

Sold by Druggists Everywhere

50 cts. (Two Sizes) $1.00

A TRIAL BOTTLE CAN BE OBTAINED, FREE OF CHARGE, BY WRITING TO DR. W. B. CALDWELL, 409 WASHINGTON STREET, MONTICELLO, ILLINOIS

... and at the Medical Officers' Training Camp, Fort Riley, Kans.

A fact:

Among the thousands of physicians and surgeons, from all sections of the United States, in training at Fort Riley, Kansas, for service here and overseas, it turns out that Fatimas far and away outsell every other cigarette—day in and day out. That fact speaks for itself.

Liggett & Myers Tobacco Co.

FATIMA

A Sensible Cigarette

Fatimas please the taste, of course. But also—they leave a man as fit as a fiddle, even if he should smoke more than usual.

OVER A MILLION ALREADY IN WAR DRIVE FUND

War Chests Boost Campaign in State; Big Contributions in Boston

The glorious spirit of peace successfully launched the United War Work drive today. Boston and New England started right in to let dollars express thanks to the fighters for the peace they have won.

In the city proper $187,500 was contributed for a starter, while ten war chest cities and towns sent in $1,254,725, all of them generously oversubscribed their quotas.

The first Boston contributions reported were:

Lee, Higginson & Company	$50,000
Kidder, Peabody & Company	50,000
Hornblower & Weeks	25,000
Mr. and Mrs. Thomas R. Gannett	25,000
North Packing & Provision Co.	10,000
J. P. Squire & Company	10,000
William J. Sage	5,000
Mrs. W. Scott Fitz	5,000
Mrs. Nathaniel Thayer	2,000
	$187,500

The War Chest contributions received to date are:

	Contribution	Quota
Brockton	200,000	200 per cent.
Lexington	22,500	150 per cent.
Melrose	45,000	150 per cent.
New Bedford	345,000	150 per cent.
Norton	3,750	150 per cent.
Walpole	15,000	150 per cent.
Springfield	250,000	125 per cent.
Malden	225,000	100 per cent.
Southampton	1,100	110 per cent.
Pittsfield	100,000	100 per cent.
	$1,254,725	

ARMY OF 20,000 WORKERS.

New England started in bright and early this morning to gather its quota of $225,000,000. An army of more than 20,000 workers began to canvass Greater Boston for the $7,500,000 that the Metropolitan District has been asked to give, and unanimously will.

The opening of this drive for the greatest free will offering in the history of the world was auspicious. At the very start the word came into Boston headquarters that the War Chest towns were contributing their quotas as well as 50 per cent. more. The money to these places is being taken from the War Chests.

Hundreds of meetings throughout the State marked the final preparations for the drive. Symphony Hall is a great rally last evening, while in the afternoon the Victory Boys and Girls, each of whom will earn $5 as a personal contribution, met and received final instructions at Faneuil Hall. Several thousand of these patriotic youngsters began their campaign for $5 jobs here in Boston today.

The cottages on the Common were all handed over to the United War Work Campaign. Here charming girls and men workers gathered to solicit contributions from those who passed.

DIGNITARIES ON COMMON.

The Boston Women's Committee for the Drive made headquarters at Liberty Hall on the Common, and from that point will supervise the efforts of the 7,500 women in the city who will help the cause along. Mrs. Harry Levanson and Miss Julia Peirce act as the chairmen of this committee. The women's efforts will be centred on the hotels, department stores and the homes, principally.

Booths were opened by the women in the various hotels throughout the city this morning and will be kept open all week.

The social chairmen of Boston were to meet shortly after noon at the Parker House, and report results to Ward Chairman Daniel J. Gallagher, assistant district attorney of Suffolk County. A similar meeting will be held every day of the drive which concludes a week from today.

For the next seven days, Boston will be asked to GIVE. As this city led in oversubscribing the Liberty Loan, so do the leaders here hope it will again show the country the way in this great offering for the welfare of our soldiers.

No greater appeal ever was made. The American soldiers have done their part. They have chased William Hohenzollern, one-time Kaiser, right off the map. They have saved civilization. Thousands of them will never return.

FOR SOLDIERS AND SAILORS.

This campaign is solely for the soldiers and sailors; that the living may be kept clean and true Americans during the troublesome period of demobilization that lies ahead, that the glorious memory of those who made the supreme sacrifice may be preserved.

The arrival of peace has made the need of generous response on the part of American people even greater than in time of open war. American troops must be the police of Europe, and conservative estimates place at least two years as the time which must pass before America's millions are all brought back to their homes.

"The inevitable growth of the Army and Navy," declared President Wilson in the statement in which he urged the people of the country to make the big give will offering a glorious success, "and the multiplying demands for our help from France, Italy and Russia make it clear that these moral perils"

a generous oversubscription is highly desirable. No matter how distant the day of peace may prove to be, it will be followed by a long period of demobilization, during which the opportunity and need for the constructive work of these organizations will be quite as great as in war times, and I am glad to note that your plans contemplate serving the soldiers and sailors in this critically important period."

His Eminence Cardinal Gibbons, president of the National Catholic War Council, one of the seven organizations united in this monster drive, yesterday issued an urgent appeal to his fellow-countrymen in the same general effort.

"It is very evident," he said, "that in this period of waiting and during the time of occupation (the period of demobilization and restoration of Europe) the services of these seven welfare organizations will be more needed than ever. It will be the time of great danger to our soldiers, a danger more fatal than shot and shell. It is our duty to do our utmost to protect our beloved boys from

GIVE!

By NICK FLATLEY

Gifts that provide for the service which this campaign (United War Work Campaign) makes possible are not so much gifts to organizations, as gifts—invaluable gifts—to our soldiers, sailors and marines, and constitute an appropriate expression of our gratitude for their patriotism and unselfish devotion.—WOODROW WILSON.

A wooden cross on some foreign field
Is the Yankee hero's warrior shield,
Who answered the call of his Yankee heart,
Jumped right in, and did his part.
He GAVE!

Those million others who took their chance,
Missed quick death on the plains of France,
Are carrying on, for the cause of Right
Till the war clouds lift, and the world is bright.
So GIVE!

SONS OF ITALY CHEER THE AMERICAN

Italian celebrators, parading joyfully in honor of the signing of the armistice, cheered the Boston AMERICAN for several minutes in front of the AMERICAN building on Summer street today.

The Italian parade was one of the first of the extemporaneous demonstrations. It was formed in the North End and marched into the business district.

The swarthy, dark eyed sons of Italia waved American and Italian flags. They cheered President Wilson, King Victor Emmanuel and the armistice.

The paraders went down Summer street and came to a halt in front of the AMERICAN office. The AMERICAN has frequently published Italian editions for their benefit in Boston, especially while the last great Italian drive was in full swing along the Piave River. This was the hammer blow which broke Austria's military back and made her quit the war.

The Italian editions, describing the irresistible sweep of these modern legions of storied Italy, enjoyed tremendous sale among North End residents.

The paraders had already bought copies of today's first edition of the AMERICAN announcing the armistice. They waved these papers gleefully. They waved their flags. They broke into repeated cheers. Then the head of the parade line started along down Summer street to carry on the informal demonstration of the great joy of the North End.

Cardinal O'Connell Orders Te Deum in Churches Tonight

Anticipating the signing of the armistice, Cardinal O'Connell had arranged for a religious observance of the practical ending of the great world war. Following out the orders of the Cardinal a Te Deum service will be held in the Cathedral this evening at 8 o'clock, with the Cardinal himself leading the intonation.

The Cardinal has also ordered that all pastors of the diocese at a similar time shall arrange for services in all of the churches. The following notice from the archdiocesan authorities explains itself.

"In the event of the signing of the armistice His Eminence will solemnly intone the Te Deum, the great church hymn of thanksgiving to God, in the Cathedral at 8 o'clock on the evening of the day on which the armistice is signed.

"The Te Deum is the century-old hymn of thanks to God by the church on momentous occasions when the people desire to express their gratitude to God for His favors and blessings. To this service His Eminence invites all the people to assemble on the day on and non-Catholic alike, to thank God for the great triumph of our cause and to invoke God's blessing for the welfare of our country and for the return of peace and good will to the whole world.

"His Eminence also orders all the pastors of the diocese to have appropriate services of thanksgiving at an hour convenient for the people of Boston, both Catholic which the armistice is signed."

6,000 TERMINAL WAREHOUSE MEN PARADE

This was one of the placards borne by a parade of 6,000 men from the big Terminal Warehouse under construction on Summer street extension in South Boston, designed for the biggest building in the world.

The men, in their overalls and jumpers, jammed into motor trucks. When the trucks were filled to the limit an overflow of foot paraders fell in behind. They rode and walked up Summer street, down Washington to Adams square, up Dorchester street to Scollay square and thence up Tremont street. They were "out" to get it all day.

They cheered, waved flags, blew horns and yelled themselves hoarse. The chauffeurs made their engines backfire again and again so that the effect was about the same as gunfire.

This parade was one of the first on the celebration job and was as enthusiastic as 6,000 sturdy workmen could make it, backed by the rockets, and cheers of admiring spectators all along the line.

Shoe Workers to Celebrate.

Members of Local No. 229, Boot and Shoe Workers' Union, are to celebrate with a big parade tomorrow. They will assemble at headquarters, No. 514 Tremont street, at 9 o'clock, when the parade line will be formed.

ASK FOR and GET
Horlick's
The Original
Malted Milk
For Infants and Invalids
OTHERS are IMITATIONS

SALE OF LIQUOR IS STOPPED BY AUTHORITIES

All saloons and liquor stores were ordered closed, and hotels ordered to stop the sale of liquor for the rest of the day, at 10 o'clock this morning, following a conference between Mayor Peters and Acting Police Commissioner Michael J. Crowley. Orders were issued by Superintendent Crowley to the captains of each police station, who, in turn communicated through their officers with the dealers. Penalty for violation of the order is a fine of $200 and possible loss of the license.

Action was taken under Chapter 231, Section 15, Acts of 1906, which gives the Mayor or police commissioner authority in extreme emergency to close all places selling liquor.

The orders issued by Acting Commissioner Crowley made a veritable "dry" of the city, all classes of licenses being affected, and liquor being unprocurable even with food in hotels.

Advertisement

MOTHERS, DO THIS—

When the Children Cough, Rub Musterole on Throats and Chests

No telling how soon the symptoms may develop into croup, or worse. And then's when you're glad you have a jar of Musterole at hand to give prompt, sure relief. It does not blister.

At first aid and a certain remedy, Musterole is excellent. Thousands of mothers know it. You should keep a jar in the house, ready for instant use.

It is the remedy for adults, too. Relieves sore throat, bronchitis, tonsilitis, croup, stiff neck, asthma, neuralgia, headache, congestion, pleurisy, rheumatism, lumbago, pains and aches of back or joints, sprains, sore muscles, chilblains, frosted feet and colds of the chest (it often prevents pneumonia).

30c and 60c jars; hospital size $2.50

MUSTEROLE
WILL NOT BLISTER

Tremont Street — Beacon Street

HOUGHTON & DUTTON CO.

We Give and Redeem Legal and Profit-Sharing Brown Stamps

DOUBLE STAMPS

Legal or profit Sharing

ALL DAY EVERY DAY THIS WEEK

This means an additional saving of 3¢ on every DOLLAR PURCHASE

DOUBLE LEGAL STAMPS

ALL DAY—EVERY DAY—THIS WEEK

Monday, Nov. 11, to Saturday, Nov. 16, Inclusive, Save Five Cents on Every Dollar You Spend

When the government is asking everybody to save conservation is patriotism.

Economy is the watchword today — and in collecting Legal Stamps you are not only reaping the benefit which cash payments entitle you to—a cash discount—but you are cooperating with the Government in encouraging Cash trading.

This week offers you a chance to practice thrift and economy to a more satisfying degree than usual, because the stores giving Legal Stamps will give you twice the usual number of Stamps with every dollar's worth you buy.

Stores That Give DOUBLE Legal Stamps This Week

Gilchrist Co.
Washington and Winter Sts., Boston

MacDonnell's, Inc.
(2 Tremont St., Boston

BOSTON

Gilchrist Co.,
Washington and Winter Sts.
Houghton & Dutton Co.,
Tremont and Beacon Sts.
Wolf's, "My Clothier,"
Hanover and Portland Sts.
Butler's, Inc., 90 Tremont St.
MacDonnell's, Inc.,
86 Tremont St.
Levy Dept. Store,
1419 Washington St.
Hall's Bee Hive,
865 Washington St.
M. Dichter & Co.,
(Successor to Edward Shay),
1259 Washington St.
Samuels, 69 Hanover St.
and 3 Elm St.
Taylor's Hat Store,
Hanover and Court Sts.
The Gem Dry Goods Co.,
807 Washington St.
C. O'Connor, 320 Hanover St.
S. Miller, 47 Compton St.
I. Jacob, 33 Lowell St.
The Lace Shop, 25 Salem St.
A. K. Fennessey,
547 Columbus Ave.

ALLSTON

H. J. Ward, 4 Harvard Ave.

ARLINGTON

A. E. Kirby,
178 Massachusetts Ave.

BRIGHTON

P. Drew, 1430 Washington St.
A. Ward Reagan,
315 Washington St.
David E. Goodman,
125 Market St.

CAMBRIDGE

I. H. Corcoran & Co.,
587 Massachusetts Ave.
Harvard Dept. Store, Inc.,
Massachusetts Ave. & Pearl St.
M. Savin,
415 Massachusetts Ave.
N. S. Brainard,
2445 Massachusetts Ave.
Isidor Rosenberg,
457 Massachusetts Ave.

Houghton & Dutton Co
Tremont and Beacon Sts., Boston

Dutton's Rox. Store, Inc
2291-2215 Washington St., Rox.

ROXBURY

H. Pill & Bro., Inc.,
1075 Cambridge St.
1 Central Sq.
Rosenberg's Branch,
538 Massachusetts Ave.
Subway Shoe Store,
556 Massachusetts Ave.
Norfolk Shoe Shop, Inc.,
529 Massachusetts Ave.
J. Wenicor, 733 Cambridge St.
Sixth St. Pharmacy,
Sixth and Cambridge Sts.
H. Bloomberg,
453 Massachusetts Ave.
Max, The Shoeman,
94 Hampshire St.

CHARLESTOWN

H. H. Chandler & Son,
53 Main St.
Remick Bros., 504 Main St.
H. H. Currell, 516 Main St.
I. T. Callaghan, 301 Main St.
Waverly Clothing Co.,
246 Main St.
A. Raphael, 249 Bunker Hill St.
A. Silverman, Two Stores,
191 and 287 Main St.

CHELSEA

J. Ullian, 330 Broadway
Markell-Weston Drug Co.,
227 Broadway
L. C. Morris & T. J. Allen,
190 Broadway
M. Gens, 164 Broadway

DORCHESTER

The Outlet,
1447 Dorchester Ave.
M. L. Doran, 312 Bowdoin St.
N. Cook, 840 Dorchester Ave.
Jacob Goodman,
1378 Dorchester Ave.

EAST BOSTON

Lyman's Bargain Store,
5 Milton St.
L. J. Brody, 24 High St.

EAST MILTON

R. Sweeney, 12 Willard St.

EAST BOSTON

Browne's Dept. Store,
Central Sq.

Murphy Bros. Co.
411 Broadway, South Boston

C. S. Cobb Co.
107 Moody St., Waltham

EAST BOSTON

Goldenberg's, 165 Meridian St.
Walcott & Co., Inc., Central Sq.
B. Segal & Co., 303 Sumner St.
Central Hat Co., 29 Central Sq.
7 Meridian St.
Harry Greene, 53 Maverick Sq.
J. H. Barry & Co.,
70 Bennington St.
Star Store, 24 Central Sq.
C. B. Bragdon, 123 Meridian St.
R. Goodwin & Son,
139 Meridian St.
"The Boston Store" (Wm. Alpert & Son), 87 Cottage St.
Annie F. Canner,
178 Bennington St.

EVERETT

L. Klickstein, 41 Union St.
Listernick Bros., 118 Ferry St.
Benjamin Bloom, 332 Ferry St.
Frank Rosenthal, 246 Main St.
Arthur C. Bullard, 305 Main St.
Barnet Garinkle, 316 Main St.

GLOUCESTER

Hall's Shoe Shop, 103 Main St.
National House Furnishing Co., Main and Elm Sts.

HYDE PARK

A. Lerman, 1262 Hyde Park Ave.
Irving's Bargain Store,
1272 Hyde Park Ave.

JAMAICA PLAIN

E. M. Holland, 683½ South St.

LYNN

West Lynn Dept. Store,
35 Market Sq.
Knowlton's Dept. Store,
Chestnut St., near Union
E. J. Wilford, 59 Union St.
William Pinger,
761 Western Ave.
L. W. Anthony Co., 48 Market St.
M. E. Haskell & Son,
70 Market St. and
10 Federal St.
Levine's Dry Goods Store,
201 Summer St.
Kalikow's Shoe Store,
355 Summer St.

Butler's, Inc.
90-98 Tremont St., Boston

P. P. Adams
133 Moody St., Waltham

LYNN

J. S. Farley, 24 Market St.
John Mohan, 745 Western Ave.
J. Musinsky & Sons,
33 Pearl St.
The Fashion Store, 65 Market St.
M. A. Roberts, 128 Munroe St.
Hatton Bros. & Johnson,
67, 69 Market St. and
292 Union St.

MALDEN

H. Dean Kimball, 102 Salem St

MAPLEWOOD

H. Feldman, 663 Salem St.

MELROSE

Boston Dry Goods Store,
513 Main St.

NEWTON

Perlmutter & Dane,
339 Watertown St.
Morris Fried, 310 Watertown St.

QUINCY

Granite Shoe Store,
1417 Hancock St.
Alexander Hall, 61 Franklin St.
Samuel Tower, 65 Summer St.
Quincy Reliable Shoe Store,
1502 Hancock St.
Carl Levander, 21 Granite St.

READING

Myer A. Esner, 212 Main St.

ROXBURY

Dutton's Roxbury Store, Inc., 2201-2215 Washington St.
P. D. McQuaid,
1542 Tremont St. and
310 Blue Hill Ave.
Cayley's Specialty Dry Goods Shop, 473b Dudley St.
Max Model, 208 Blue Hill Ave.
The Ladies' Fashion,
1547 Washington St.
Wm. P. Dwyer,
161 Blue Hill Ave.
The Outlet Clothing Co.,
1843 Washington St.
Maurice Obst & Co.,
1137 Washington St.
A. Shalit, 243 Blue Hill Ave.

ROSLINDALE

A. Kuperman,
446 Hyde Park Ave.

Wolf's, "My Clothier"
Hanover and Portland Sts., Boston

J. H. Corcoran & Co.
587 Mass. Ave., Cambridge

SOMERVILLE

"Page's," Teele Sq. Furnishers,
1141 Broadway
L. G. Swett's Dry Goods Store,
Teele Sq.
W. H. Falvey & Co.,
284 Broadway

SOUTH BOSTON

Murphy Bros. Co.,
411 Broadway
J. H. Corney & Co.,
766-768 Broadway
Talbot's Broadway Store,
395-397 Broadway
The Toggery Shop, 77 I. St.
James I. Segel, 653 Broadway

WAKEFIELD

A. A. Boothby,
445 Main St., Traders Block
E. Nierp, Elite Quality Shop,
442 Main St.
M. A. Esner, 427 Main St.

WALTHAM

C. S. Cobb Co., 107 Moody St.
P. P. Adams, 133 Moody St.
I. Laragan, 669 Main St.
The Grover & Croxin Shops,
93 Moody St.
F. E. Hare, 345 Moody St.
F. M. McGinnis, 878 Main St.
George I. Kelley, 149 Moody St
Heath & Co., 202 Moody St.
F. A. Hutmacher, 184 Moody St
Wallace & Co., 606 Main St.
J. M. Murphy & Co.,
25 Moody St.
A. W. Beattie, 881 Main St.
Rosenberg's Branch,
87 Moody St.
Ford Dry Goods Store,
105 Moody St.
20th Century Shoe Store,
121 Moody St.

WINCHESTER

Winchester Shoe Store,
558 Main St.
Franklin E. Barnes & Co.,
331 Main St.

WOBURN

Woburn Shoe Store,
458 Main St.
I. Berman, 150 Main St.

Trade Where You See the Legal Stamp Signs

WE GIVE LEGAL STAMPS

Your Cash Discount Save Them—Don't Waste

SANFORDS GINGER

Purest and best of warming stomachics for colds, chills, grip or influenza. Comforts weak stomachs, bowels, and nerves. Protects the traveler. Keep it on hand. When in doubt take a dose. Always helpful and healthful.

Look for Ow' Trade Mark on the wrapper lest you get a worthless substitute. Forty-six years the standard of purity, flavor and strength. Never travel without it. 3665 everywhere.

NOTICE TO HOLDERS OF UNITED STATES TREASURY CERTIFICATES OF INDEBTEDNESS, DATED AUG. 6, 1918, AND MATURING DEC. 5, 1918.

All United States Treasury Certificates of Indebtedness of Series IV D, dated August 6, 1918, and maturing December 5, 1918, are hereby called for redemption on November 21, 1918, at par and accrued interest pursuant to the provision for such redemption contained in the certificates. On November 21, 1918, interest on all certificates of said series will cease to accrue.

W. G. McADOO,
Secretary of the Treasury.

November 9, 1918.

CUT PRICES

Patent Medicines and Toilet Articles

Albodon Tooth Paste	58c	Vinol	89c
Alkalol	39c and 69c	Williams' Pink Pills	39c
Amolia Powder	32c and 47c	Analgesic Balm	45c
Birt's Head Wash	29c and 45c	Beecham's Pills	19c
Burnett's Cocoaline	58c	Bellans	19c and 35c
Canthrox	47c	Bovinine	39c and 89c
Carbona	45c, 71c, 45c and 87c	Bromo Seltzer	34c, 47c and 93c
Comfort Powder	22c and 44c	California Syrup Figs	47c
Creme L'Ame	39c	Carter's Liver Pills	15c
Danderine	37c, 47c and 79c	Castoria	39c
Delatone	89c	Celery King	34c and 68c
Diazogen	19c, 39c and 39c	Doan's Kidney Pills	81c
Farr's Hair Restorer	77c	Eno's Fruit Salts	39c
Frostilla	19c	Father John's Medicine	49c and 89c
Gin-It	39c	Fellow's Syrup	83c and 1.21
Glyco Thymoline	35c, 45c and 85c	Freezone	39c
Hay's Hair Health	49c and 89c	Gray's Glycerine Tonic	1.17
Hind's Honey and Almond Cream,	41c and 87c	Hayden's Viburnum	49c and 89c
Hubbard's Germicide	1.21 and 2.23	Hood's Sarsaparilla	97c
Java Rice Powder	37c	Horlick's Malted Milk,	43c, 83c and 2.07
Kolynos Tooth Paste	23c	Jad Salts	39c
La Blache Face Powder	49c	King's Mail	23c; dozen 2.25
Listerine	19c, 39c and 75c	Lysol	21c, 43c and 85c
Mavis Face Powder	48c	Mentholatum	23c and 43c
Mavis Talcum	25c	Mellin's Food	43c and 85c
Mennen's Talc	17c	Milk Magnesia	21c and 39c
Mulsified Cocoanut Oil	45c	Minard's Liniment	45c and 89c
Mum	29c	Musterole	23c and 45c
Nyal's Herpicide	49c and 89c	Nujol	49c and 85c
Orchard White	32c	Pazeo Bismuth, Frye's	39c
Pebeco Tooth Paste	39c	Phenolax Wafers	35c
Regal Hair Tonic	89c	Plant Juice (6 for 5.25)	1.00
Stillman's Freckle Cream	43c and 83c	Pinta Water	34c
Scott's Emulsion	38c and 1.13	Q Ban Hair Restorer	69c
Sloan's Liniment	34c, 47c and 89c	Revinol	45c and 85c
		Sal Hepatica	23c, 45c and 89c

Second Floor

BORICLOR
Tooth Paste

"Better than the tooth paste you thought the best."

Cleans and whitens the teeth, heals sore gums and helps to prevent Pyorrhea.

Prescribed and preferred by best Dentists.

Made by makers of
BORINE
The Best
Antiseptic
Mouth and Throat Wash During and After Influenza.

Dr. Royal S. Copeland, President of the New York Board of Health, issued a circular to the New York Police Department, clean teeth and mouth, plenty of sleep and keep the body strong, avoid

"Spanish" Influenza

Wash the Mouth and Gargle the Throat Morning and Night with

BORINE
THE BEST
Antiseptic

Health authorities concede that clean mouth prevents disease.

25c, 50c, $1.00 and the magnum bottle (1 quart), $1.50

Houghton & Dutton Co.

MORE FUNDS ARE REQUIRED FOR XMAS FUND

$10,000 Is Sum Needed by American to Relieve Suffering Among Poor

With the second thousand mark almost in reach the Boston AMERICAN'S Christmas Basket Fund is just about holding its own today in the race to reach $10,000 before Christmas Day.

This amount, or something nearly approaching it, must be raised this year if the poor widows and little children of this city are to have their Christmas dinner. Unless the Boston public responds this year as they have in the past, there will be many tears and hungry little ones on the day when cheer is supposed to reign supreme.

Contributions from boys and girls up to today have been received as follows:

Elgne Malmquist, 94 Garfield av., Hyde Park	$ .25
Alice Estella Haggood, 902 Columbus av., Roxbury	1.00
Ruth Proude, 150 Parette, Wollaston	.25
Peter Holberg, 61 Prescott st., Dor.	.10
Mary Holberg, 61 Prescott st., Dor.	.10
Daniel Cohen, 361 Main st., Malden	.25
Theodore Spiliotes, 24 Hancock st.	.25
Alfonse Spiliotes, 24 Hancock st.	.25
Lenge Roberts, 16 Warren pl., Rox.	.15
Doris Roberts, 16 Western pl., Rox.	.12
J. E. Sandick, 657 Washington st., Dor.	.25
Thomas J. Marion, 1 Preaby pl., Rox.	.25
Carleton Brown, 15 Linwood sq., Rox.	.10
Mabel Brown, 15 Linwood sq., Roxbury	.10
Philip A. Ramsey, 1 Bowdoin, Sq., F. P.	.10
Kenneth A. Fiori, jr., Ipswich, Mass.	.50
Helen H. Glenn, Islington, Mass.	.25
Thos. H. Mafferi, 115 Yaxe st., Revere	.10
John F. Mafferi, 115 Yaxe st., Revere	.10
B. S. M. jr., 1411 Beacon st.	.50
4 H., 1411 Beacon st.	.50
Francis Saven, 34 Waben st., Roxbury	.10
Mary Saven, 34 Waben st., Roxbury	.10
Catherine Saven, 34 Waben st., Roxbury	.10
	$3.61

The following contributions have been received by the Boston AMERICAN'S Christmas Basket Fund:

Boston AMERICAN	$1,000.00
Congressman Alvan T. Fuller	100.00
A. C. Hatrwisky	50.00
Mayor Andrew J. Peters	50.00
James J. Phelan	50.00
Maurice H. Rhoes	25.00
Mrs. Maurice H. Rhoes	25.00
R. M. Whelan	25.00
Elizabeth Cheney Kaufman	25.00
M. T. Slattery Company	25.00
A. Lichtenstein	25.00
A Friend	25.00
George S. Baldwin	20.00
Mr. and Mrs. George P. Gardner	15.00
John L. Gardner	15.00
Wilmot R. Evans	10.00
Henry E. Endicott	10.00
F. C. von Der Heidon	10.00
Penn the Florist	10.00
Joseph Walker	10.00
Frederick P. Fish	10.00
Richard M. Saltonstall	10.00
G. Willard Hartlett	10.00
District Attorney Joseph C. Pelletier	10.00
Mrs. Edward Rose	10.00
J. H. Webster	10.00
H. E. Russell	10.00
Major-General William Crozier	10.00
Fletcher Ramsey	10.00
In memory of Janice T. Averbuch, A Friend	10.00
Gospels of St. Matthew, Chapter 26, Verse 6 to 10	10.00
R. P. Agassiz	5.00
Thomas F. Reddy	5.00
George H. Hertz	5.00
Arthur L. Ware	5.00
Freeman Brothers	5.00
Timothy J. Sullivan	5.00
John J. Hayes	5.00
Henry C. Mulligan	5.00
Harry Small	5.00
John Woods	5.00
Police Commissioner Stephen O'Meara	5.00
Mrs. Fisher Carter	5.00
Mrs. Henry A. Frey	5.00
E. H.	5.00
Thomas O. McEaney	5.00
E. J. R.	5.00
John F. Brennan	5.00
John J. Cassidy	5.00
Leonard H. Newman	5.00
Mrs. Borden Cook	5.00
Mrs. Edward Cook	5.00
Henry Edwin Sargent, Quincy	5.00
Major Edward Sprague, Jr.	5.00
District Attorney Nathan A. Tufts	5.00
Mrs. John J. Murphy	5.00
Martha G. Wood	2.00
W. T. A. Fitzgerald	2.00
James H. Baldwin	2.00
S. T. Montague	2.00
Arthur A. Bishop & Co.	2.00
William Sheinkin	2.00
Charles E. Mellum	2.00
Joseph W. Lund	2.00
Virgil Dupere	2.00
Hesqieta Selma Granburg	2.00
Benjamin Kamian	1.00
Jennie G. Everett	1.00
J. Johnson	1.00
A Well Wisher	.25
A Soldier's Friend	.25
A Friend	.25
Dorchester Girl	10.00
Warren G. Bayles	25.00
F. W. Barnes	5.00
Jennie Sullivan	1.00
Malena Barrett	2.00
J. P. D.	2.00
Matthew 25-40	2.00
Virginia A. Gardner	2.00
Contributed by our boys and girls	5.61
Total	$1,866.66

FALLS UNDER VICTORY CANNON AND IS KILLED

The first death today from New England's peace celebration was that of Henry Cercie at North Adams, 29 years old. He fell from a cannon which was being hauled in a parade and was run over and instantly killed. His father, who beheld the fatality, was prostrated.

25 TONS OF FIREWORKS GOING OFF ON COMMON

Twenty-five tons of fireworks, the first seen in Boston for many a night, will be set off on Boston Common tonight, under supervision of the State police, to help celebrate the victory of America and her allies. A display of pyrotechnics has not been seen in Boston since the Summer of 1917.

Recipe for a Mild Laxative Cough Syrup

Made With Simple Sugar Syrup and Mentho-Laxene in About Five Minutes.

Make a syrup with a pint of sugar and a half pint of boiling water, cool and pour into a bottle or jar. Then add the contents of a 2½ oz. bottle of Mentho-Laxene, shake well, and take a teaspoonful four to eight times a day for head of chest colds, coughs, bronchitis, whooping cough or catarrh of head and throat.

Actually the very first dose will show you the wonderful virtues in Mentho-Laxene. It is penetrating, healing, soothing and curative to a greater extent than anything ever discovered. Children like it and adults use it from Maine to California. Physicians prescribe it, hospitals use it, and why should not you enjoy the benefits of a cheap, home-made remedy free from narcotic, sickening drugs? Ask your druggist for Mentho-Laxene and insist on getting it, for it is guaranteed to please every purchaser or money back by The Blackburn Products Co., Dayton, Ohio.—Advertisement.

DORCHESTER VICTORY BABY

The first "victory" baby in this city was born at 3 o'clock this morning, ten minutes after the news was flashed from Washington of the signing of the armistice. The baby is a boy. He is the son of Mr. and Mrs. Martin Boyle of No. 15 Mapes street, Dorchester. The mother and child are "doing well."

COLONEL HOUSE CABLED NEWS TO CAPITAL

Conveyed to Press at 2:45 A.M. Simultaneously by Chief of Foreign Intelligence

By JOHN EDWIN NEVIN,
International News Service Staff Correspondent.

Washington, Nov. 11.—The fighting has ended. Peace has succeeded war.

And a joyous nation today celebrated the transition.

The end came suddenly. Washington, the capital of the nation, was peacefully slumbering when the news came. It took the form of a very brief dispatch from Colonel E. M. House to the State Department.

"The armistice has been signed," he reported.

This word reached the gray State, War and Navy building at 2:45 this morning. Within the old rambling structure a handful of red-eyed, tired newspaper correspondents were waiting in a room set aside for their use.

Philip T. Patchin, chief of the foreign intelligence division of the State Department, walked slowly into the room.

He had been making similar trips at intervals throughout the night. His arrival caused no sensation. He waited for a few seconds, while a messenger, already sent for the purpose, rounded up a couple of missing men.

Patchin, pulling a little yellow blank from his pocket, then announced in a low, calm tone:

"Gentlemen, the armistice has been signed."

Then he turned on his heel and strode rapidly back to his office. Two seconds later the announcement that meant so much to humanity was en route to every section of the country.

It was five minutes later before any additional facts had arrived. They simply contained the following:

"The armistice was signed at 5 o'clock this morning (French time). Hostilities will cease at 11 o'clock (French time)."

The message already had been telephoned to the White House. All members of the Cabinet were at once notified as were the rnebers of the diplomatic corps.

However, so far as Washington was concerned, the announcement that the world war actually had ended created no excitement at the hour it was announced.

The newspaper extras were rushed to all quarters of the city, but they met with only a small sale. The early morning hour was not conducive to celebrating. People took the extras into their homes and apparently went back to bed.

Secretary of War Baker has on his desk the recommendations of the General Staff dealing with the demobilization of the army of the United States. The recommendations take the form of needed legislation and orders designed to check the flow of men into the army. They are to be made public as soon as possible, probably in the course of today. Meanwhile, the army and navy program is to continue unchanged.

Officials said that there would be no delay in the calling of the peace conference. It is expected that announcement of the Americans who will represent the United States will be forthcoming as soon as the Versailles conference can reach an agreement as to the time and place and the basis of representation.

LANSING MAY GO AS AMERICAN PEACE ENVOY

State Secretary Suggested, in View of Precedents of Foster and Judge Day

By International News Service.

Washington, Nov. 11.—Secretary of State Lansing may be the legal representative of the United States government at the peace conference. Officials this afternoon expressed the belief that he would be selected by President Wilson for that post. The Secretary himself declined to discuss the report.

General John W. Foster resigned as Secretary of State to accept the post of American representative during the Alaskan fisheries dispute, and Judge Day resigned as Secretary of State in 1898 to become one of the Spanish-American peace delegates.

State Department officials, when asked today whether the announcement made in London that the new German government would be likely to get better peace terms than the former was authorized, said that it was in no way official. However, Secretary Lansing said that there has always been the disposition within this government to "be just." There will be no change in the status of interned alien enemies for the present, officials said.

It became known today that the armistice terms have been in the possession of President Wilson since one week ago today.

German Envoys Return

London, Nov. 11 (2:45 p. m.)—The German parliamentaires (armistice envoys) will return to Spa tonight, said a dispatch this afternoon. (Spa is the seat of German army headquarters.)

BUSINESS NOTICE.

CASTORIA

For Infants and Children

In Use For Over 30 Years

Always bears the Signature of Chas. H. Fletcher

Pictorial Review Patterns

FOR DECEMBER. ON SALE NOW.

Here are some of the six hundred smart designs in

The Winter Fashion Book

The Apronette Dress, Velveteen Dresses, Wool-Conservation frocks, etc. 25 cents a copy including coupon for 15 cents on any Pictorial Review Pattern.

Jordan Marsh Company

JORDAN MARSH COMPANY

Newest Song "Hits" and **Instrumental Music**

"Scores" of the new light operas and musical shows, together with a large repertoire of the "classics" required by students of music, are here at all times in our

Complete Music Store

On the Third Floor—New Building

Special Jordan Marsh Company Collection of Home, College and War Songs, Complete **35c**

From the Popular "Musical Shows"

"Our Soldiers' Fighting Song," "Funny Little Something," from Head Over Heels; **"Kettle Song,"** from Rock a Bye Baby; **"Goodbye Happy Days,"** Flo Flo; **"When the Ships Come Home,"** Oh, Lady, Lady; **"The Tickle Toe,"** from Going Up; **"Since I Met Wonderful You,"** Kiss Burglar; **"Will You Remember,"** Maytime; **"N' Everything,"** from Sinbad; **"I'm Always Chasing Rainbows," "Oh, Look!" Also a splendid line of Army and Boy Scout Bugles. Good assortment of Drums.**

Mail Orders Promptly Filled

Dorchester and Roxbury "Smiles" Wednesday

The stage is already set for the seventh Boston instalment of "Smiles Across the Sea," which will be filmed on Wednesday at the William Eustis playground, at Massachusetts avenue and Proctor street, Roxbury.

Hundreds of happy relatives of smiling soldier boys overseas will be on hand at 2 o'clock to send their smiles to France through the medium of the AMERICAN movie camera. All relatives residing in Wards 11, 12 and 13, under the jurisdiction of local exemption boards of the same numbers, are hereby extended a cordial invitation to be "in the picture" Wednesday.

All CAMBRIDGE and ARLINGTON relatives are invited to be filmed in one great combined picture, to be made at Rindge Field, NORTH CAMBRIDGE, on Saturday afternoon.

DORCHESTER CENTRE, ASHMONT, NEPONSET and MATTAPAN relatives will be filmed at FRANKLIN FIELD, Blue Hill and Talbot avenues, Dorchester, next SUNDAY.

BRIGHTON, ALLSTON and BROOKLINE relatives will receive an invitation to be "in the picture" on Wednesday, November 20, at Allston playground, Allston.

Other appointments, at the rate of three a week, will successively include in the "Smiles" film all soldiers' relatives in Boston and suburbs.

Read the Boston AMERICAN every day to learn when your district will be filmed.

All costs and responsibility will be assumed by William Randolph Hearst and the International Film Service.

Authentic Shoe Styles for Fall and Winter

THE **Arthur Walláce IDEA**

Duplicating High-Class Models In Fashionable Footwear to Sell at a Popular Price

Government regulations allow us to ask as high as $5.95 for these boots but Mr. Wallace will maintain his present low price of $4.00. These boots are reproductions of high priced models faithfully reproduced in all their style and beauty,

4.00 For Boots One Price Only

Boots come in Gun Metal, Mahogany Calf, Havana, Brown Kid, Gray Kid, Black Kid, etc.

4.00 TAN In ½ Louis, Military and Walking Heels

Oxfords, Pumps and Slippers In all fashionable models and leathers.

3.50 One Price Only

Arthur Wallace

Women's Superior Footwear

447 Washington St.

(Near Winter)

Mail Orders 10c Extra

Our Liberty Chorus Will Sing Here Every Afternoon This Week at 3 P. M.

R. H. White Co.

Mail and Phone Orders Filled

You Buy Reliability With Every Yard of White's

Silks and Dress Goods

No garment rises above the level of its fabrics. Whether it be a gleaming satin gown, a comfortable, warm coat, or a little percale house dress, its success is largely determined by the material you buy.

Attractive as the fabric may appear, you must depend largely on the word of the dealer for its durability and continued good looks.

When you buy at White's you buy from a house whose goods have had a reputation for more than half a century, a house which has stood for higher quality and greatest value.

Silks

Every Fold Shimmering With Beauty.

36-in. Satin Dress Messaline, a dependable quality, showing a complete line of the leading Fall and Winter colors. Yd. **$1.50**

36-in. Silk Plaids and Stripes, very attractive colorings, in light and dark effects, over 50 different styles to select from. Yd. **$2.00**

36-in. Rich Satin Brocades, suitable for dress wear, in very pretty color combinations, light and dark effects. Yd. **$2.25**

40-in. Highest Grade Dress Satins, an exceptionally fine quality, in all the leading colors. Yd. **$3.00**

36-in. Black Dress Satins, a good reliable quality, very rich finish. Yd. **$1.75**

36-in. Black Peau de Soie, heavy, firm quality, rich, lustrous finish. Yd. **$1.89**

Dress Goods

Garments Cut of Them Cannot Help Being Successful.

42-in. Navy Blue Storm Serge, good quality, suitable for children's dresses. Yd. **$1.00**

40-in. New Plaid Checks, very attractive colorings, for skirts and dresses. Yd. **$1.19**

50-in. All-Wool Navy Blue Serge, sponged and shrunk, an exceptional offer. Yd., **$2.50**

54-in. Two-Tone Check Suitings, in very pretty colorings. Yd. **$2.69**

48-in. Standard Make Broadcloth, sponged and shrunk; all the leading Winter colors, also black. Yd., **$3.50**

56-in. All-Wool Winter Coatings, in plain colors and mixed effects, medium and heavy weights. Yd., **$5.00 and $5.50**

Dependable Wash Goods

That Know How to Take a Tubbing

36-in. High Count Percales, large assortment of styles to select from, in light and dark patterns. Yd. **39c**

36-in. Mercerized Dress Poplins, in all shades and black. Yd. **39c to 59c**

32-in. Madras, in the newest fancy stripes, for waists and men's shirts. Yd. **39c to 69c**

32-in. Dress Ginghams, plaids, stripes, checks and plain colors. Yd. **49c and 69c**

36-in. Jacquard Tussah, for waists and dresses, in street and evening shades. Yd. **59c and 89c**

36-in. Silk Filled Dress Poplins, in all colors and black. Yd. **89c**

R. H. WHITE CO.

Jordan Marsh Company

Notes Around the Store

PEACE.

* * *

But Food Conservation must continue.

* * *

Stop at our Food Booth and get information about it.

* * *

You've started Christmas Shopping of course. Then you've noticed that this store is prepared with Christmas merchandise in every section.

* * *

The theatre season is in full swing again. Save time for Christmas Shopping by arranging for your seats at our Travel Bureau.

* * *

A novelty in underwear—a Filet-trimmed wash satin combination with the lace design in the Filet tinted in delicate pastels. Highly distinctive and individual.

* * *

Are you considering Books for Christmas Gifts? Wells and Tarkington both have new novels on the Fall list. Our big Book Shop can supply you with whatever you want in Books.

* * *

Galli-Curci and De Luca sing a duet from La Traviata for the Victor November list. The combination of these two superb voices in one record is unusual and the result is all that might be expected.

Jordan Marsh Company

American and Allied

Flags

Prepare for the Big Victory that is here. Everybody wants flags. They are here in a most complete assortment.

Standard Flags

All Wool Bunting

2x3 ft. **4.00**	6x10 ft. **15.00**
3x5 ft. **6.00**	8x12 ft. **25.00**
4x6 ft. **8.00**	9x15 ft. **35.00**
5x8 ft. **11.00**	12x20 ft. **65.00**

Sizes up to 20x30 ft.

Special Set

2x3 ft.

Fringed Silk Allied Flags

With Base 35.00

Foreign Silk Flags

Mounted

We have a large assorted stock.

2x 3 in., a doz.	**1.00**
4x 6 in., a doz.	**2.00**
8x12 in., a doz.	**6.00**
12x18 in., a doz.	**9.00**

Flag Poles

Of hard pine. 8 ft., **65c**; up to 16 ft., **4.00.** Special selected Oregon Fir Poles, painted white, gold leaf ball, lignum vitae truck.

10 ft. **5.00**	15 ft. **9.00**
12 ft. **6.00**	18 ft. **13.50**

Prices for larger poles on application.

Braces, a set. **4.00 to 10.00**

Holders for poles. **25c to 5.00**

Soft Cotton Flags

On sticks, **10c** and up.

Printed Silk U. S. Flags

In all popular sizes, 2x3 in., mounted, **50c** doz. to **9.00** doz.

Service Flags

In silk and wool bunting, from **60c** to **4.00,** in stock. Special flags made to order at short notice.

All further charges this month will go on December bill, rendered January 1

Jordan Marsh Company

Do your Christmas Shopping NOW—Uncle Sam requests it.

SOLDIERS ISSUE APPEAL FROM BERLIN

Urge Loyalty to People; Wurtemburg Is Proclaimed a Republic

Amsterdam, Nov. 11.—A provisional Socialist republic has been set up in Hesse-Darmstadt by German revolutionists, according to advices from Berlin. The proclamation sets forth that the government of the new state will continue in charge of affairs until a German republic has been established.

Wurtemburg has also proclaimed itself a republic. It is announced that the garrison at Dresden, the capital of Saxony, is in charge of a provisional Soldiers' and Workmen's Council.

SPECIAL NOTICE.

Father John's MEDICINE FOR COLDS

No Alcohol or Dangerous Drugs

ALL DRAFT CALLS SUSPENDED

Washington, Nov. 11—All calls under the draft law were ordered suspended today by the War Department. Provost Marshal-General Crowder took steps to prevent the entrainment of all men scheduled to start for overseas.

The order says:

"Pending developments in the situation which has arisen because of the fact that Germany has signed an armistice providing for the cessation of hostilities, the President directs that all general and voluntary calls now outstanding for the induction and mobilization of registrants of whatever color or physical qualifications for the army be and the same are hereby cancelled.

"Pending further instructions, no more inductions shall be made into the army or entrainment permitted or undertaken under this call. Local boards shall immediately recall all induction orders which have been issued for induction into the army under such call, and **shall recall induction orders which have been issued for induction under such call."**

It is provided that all calls shall be cancelled except where they affect men already entrained, or deserters.

Local boards will notify registrants of the cancellation of their call by letter, telegram or orally as circumstances may require and proper proof of the issuance of such order of cancellation must be presented by each registrant.

The President further directed that all registrants who are already inducted into the army under those calls and who have not actually been entrained for a mobilization camp shall be discharged from the army. The issue of formal papers of discharge will be considered and determened later, at which time claims for adjustment of pay and allowance for the men so inducted and discharged will be passed upon. General Crowder's order expressly stipulates that it in no way affects any call for induction into the navy or marine corps. All such inductions and entrainments will proceed as ordered.

The order will not operate to relieve from the consequences of his acts any registrant affected by the orders who has heretofore become a delinquent or deserter.

"The purpose of the order," said General Crowder, "is merely to cancel outstanding calls and stop the entrainment thereunder of men for the army."

All registrants released from induction under the provisions of this order are liable for immediate call in the usual manner at any time. The orderly processes of classification, physical examination or other activities of the selective service draft will not be affected by or interrupted as the result of this order.

BOSTON CITY HALL CLOSES TOMORROW

Boston City Hall will be closed all day tomorrow. The meeting of the City Council has been postponed, and the Election Commissioners have postponed until Wednesday the Tague-Fitzgerald recount hearing.

8,500 UNIFORM MEN IN GREAT PAGEANT

Eight thousand five hundred uniformed men took part in the big army and navy parade which started at 2 o'clock today from Arlington and Beacon streets.

Major-General William Crozier acceded to the request of the AMERICAN and headed the parade, mounted on his own charger. Colonel Albert S. Williams, chief of staff, was marshal, assisted by Major Michael J. Moore.

The army section consisted of eight battalions, aggregating about 3,500 men, and included the Third Battalion from Commonwealth Armory, Seventh Battalion from Watertown Arsenal, Twentieth Company North Atlantic Coast Artillery from the harbor forts, and battalions from the student army training corps at Harvard and Technology.

The naval division, headed by Rear Admiral Spencer S. Wood, consisted of about 5,000 uniformed men, including bluejackets from Commonwealth Pier and detachments from the aviation and radio sections at Cambridge, Hingham, Rumkin Island and Charlestown Navy Yard.

The route was from Beacon and Arlington streets, down Beacon to School street, to Washington, to Milk, to Federal, to Summer, to Winter, to Federal, to Summer, to Winter, to Tremont, to Boylston, to Park square, where it was disbanded.

From the steps of the State House, as it passed down Beacon street, it was reviewed by Governor Samuel McCall and his staff. Mayor Peters reviewed it in front of City Hall, and Major-General Crozier and Admiral Wood in Park square.

U. S. GUNS ROAR "GOOD-BYE" ON FRONT

By BERT FORD.
International News Service Staff Correspondent.

With the American Army north of Verdun, Nov. 11 (Noon).—The great war has passed into history.

All the American batteries along the whole front of seventy-five miles said good-bye to the war with a concerted blast of artillery that rocked the earth.

"That's the Kaiser's knockout," was the way the brawny Yankee gunners put it.

The army was notified that the armistice was signed at 6 o'clock. American great headquarters sent out orders by wireless and telephone that German hostilities would cease at 10:55, and the Americans quit at 11 o'clock.

The five minutes difference is in German time and resulted in a cessation of fighting at the same time on both sides.

CHICLE

Why shouldn't he smile?

Uncle Sam became our biggest customer during the War. We gave him all he asked for. We sent overseas 155,945,000 sticks of Adams Gum.

The men in the front line trenches craved it—they couldn't smoke. To the men in the hospitals it was a blessing. The men in the artillery used it to rest their nerves. The men in the Tank Corps fought on it. And to the boys in the air, gum was a great steadier.

Now that peace is here, let Adams Gum become a part of your daily existence. For the soldier boy has proved that chewing gum is an efficiency habit. It makes men fit.

But until the boys get back home again please bear with us. You probably couldn't buy your favorite Adams brand the last time you asked for it. Some soldier boy got your package. If you find Adams Black Jack missing from the counter, try Adams California Fruit, Adams Pepsin, Adams Chiclets or any Adams brand.

ADAMS
Pure Chewing Gum

Adams Black Jack, Adams Chiclets, Adams Pepsin, Adams Spearmint — CHICLE — Adams California Fruit, Adams Yucatan, Adams Sen Sen, Adams Clove

GIVE liberally to the United War Work Fund

"SYRUP OF FIGS" CHILD'S LAXATIVE

Look at tongue! Remove poisons from stomach, liver and bowels

Accept "California" Syrup of Figs only—look for the name California on the package, then you are sure your child is having the best and most harmless laxative or physic for the little stomach, liver and bowels. Children love its delicious, fruity taste. Full directions for child's dose on each bottle. Give it without fear.—Advertisement.

GIVE!—to bring our boys home—United drive this week—

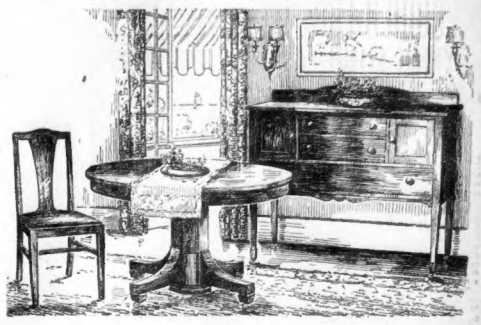

A SUGGESTION FOR AN INEXPENSIVE DINING ROOM

To present at all times *the lowest priced furniture worthwhile—the most luxurious furniture worthwhile*, and all good furniture in between, is a fundamental of Paine's.

No other store offers greater variety, ready for immediate service, and as an example of Paine-values, regard this suggestion for an inexpensive dining room:

FURNITURE—Mahogany finish, *illustrated*	
Extension Table, a favorite design,	$29.00
Sideboard, attractive Colonial design,	33.00
Four Chairs, substantial leather seats,	32.00
RUG—Plain Scotch Art, 9x12 feet	42.50
DRAPERIES—Scrim Curtains—3 pairs at $3.50	10.50
Total Room Furnishings,	$147.00

Other dining room suites of mahogany—10 pieces for $325—large upholstered wing chairs, $28—Chesterfield Sofa, $75—Mahogany Bedroom Suite—three pieces for $127.

Paine Furniture Company

Arlington Street, near Boylston Street

Our Self-Acting Reduction Plan Creates Bargains

GILCHRIST'S BASEMENT STORE

We Give Merchants Legal Stamps

A Most Remarkable Sale

Just think of purchasing a Fur Collar Coat for $15.00! Newest Fall Style.

Muslin Underwear

Corset Covers Lace and embroidery. 29c

Envelope Chemise Effectively trimmed. 59c

Gowns Good quality lace and embroidery. 98c

Petticoats

$1.10

Manufacturer's samples, wonderful assortment in all the new cotton fabrics, high lustre sateen, novelty materials in black, colors and dresden patterns.

Fur Collar Coats $15.00

An exceptional lot of meltons and velour coats, in smart up-to-the-minute styles, large deep fur collar; others with seal plush collars and cuffs. All shades and sizes.

NO Mail Orders Filled in Basement Store

THE WORLD'S GREATEST PEACE CHIEFTAINS, AND HEADS OF THE ALLIED DEMOCRATIC POWERS

GENERAL PERSHING
© INTERNATIONAL

PRESIDENT WOODROW WILSON

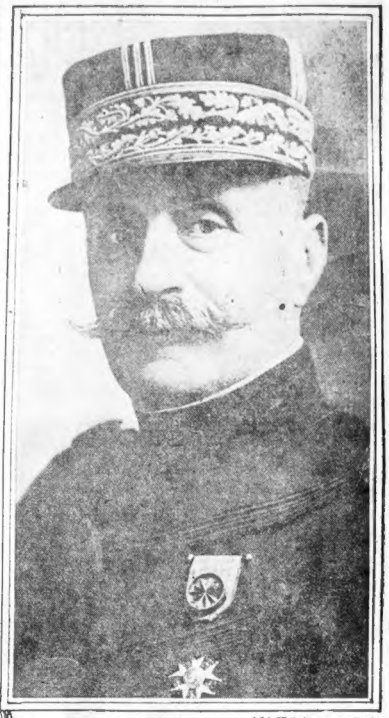

MARSHAL FOCH

MARSHAL HAIG
© INTERNATIONAL

GENERAL DIAZ
© UNDERWOOD UNDERWOOD

KING VICTOR IMMANUEL

KING ALBERT

KING GEORGE

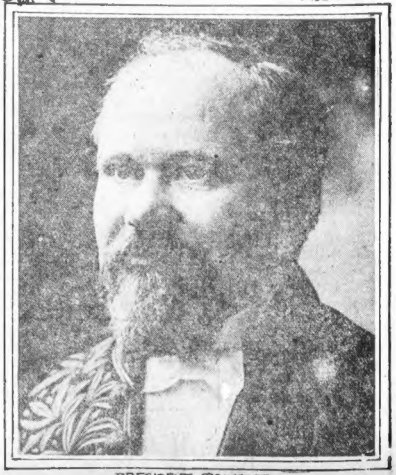

PRESIDENT POINCARE

BRINGING UP FATER

Copyright, 1918, International Feature Service, Inc.

By George McManus

I WANT YOU TO COME UP TO THE HOUSE-JERRY-
QUIT KIDDIN'-JIGGS-YOU KNOW YOUR WIFE WON'T LET YOUR FRIENDS IN THE HOUSE-
I DON'T KNOW YOU-AN' SINCE WHA GIT A VALET FOR ME I WANT YOU TO GIT THE JOB-
WELL-I'M A CIRCUS MAN-I DON'T KNOW HOW TO VALET
I'M A VERY CAPABLE MAN-MUM-
WELL-GO TO MY HUSBAND'S ROOM-YOUR CHIEF DUTY IS TO SEE THAT HE DON'T SNEAK OUT-
NOW YOO UNDERSTAND WHY I WANTED YOU TO GIT THE JOB?
I DO JIGGS-

BARON BEAN

Copyright, 1918, International Feature Service, Inc.—Registered U. S. Patent Office.

Which Is Even More of a Distinction

I HAVE THIS DAY MADE MY ENTRANCE INTO SOCIETY'S UTMOST REALM GRIMES-I AM NOW ONE OF THE '400'
AND BRING OF THE '400' GRIMES! I ASK THAT YOU, BRING OF A LOWER SOCIAL STRATUM, REFRAIN FROM ANY FAMILIAR DEMONSTRATION WITH ME WHEN IN PUBLIC-
'400'
AND LIKEWISE DONT YOU GET FAMILIAR IN PUBLIC WITH ME, EITHER, Y'BIG PRUNE!!
I'M ONE OF THE 4000 000 I AM.

ABIE THE AGENT

Copyright, 1918, International Feature Service, Inc.—Registered U. S. Patent Office.

Oh, Well, Nearly Always

I GOT SO MUCH OUTSIDE BUSINESS TO DO LATELY THAT I CAN'T HENDLE THE BUSINESS IN MY STORE ALONE-I GUESS I'LL TAKE IN A CLERK!
REMEMBER, IRVING, ALWAYS HENDLE THE CUSTOMER WITH RESPECT-IN MY PLACE OF BUSINESS, THE CUSTOMER IS ALWAYS RIGHT!
I SHALL REMEMBER THAT, MR. KABIBBLE
WE DON'T WANT YOUR TRADE
I DON'T CARE WHETHER YOU DO OR NOT!
THE COMPLEX AUTO CO.
FIGHTING GOING ON IN MY STORE?-I HEAR IRVING'S VOICE ON TOP!
AW SHUT UP!
I WON'T
STOP FIGHTING WITH THE CUSTOMER, IRVING-DIDN'T I TELL YOU?-THE CUSTOMER IS ALWAYS RIGHT!
IT WAS OVER YOU-HE SAID YOU WERE A FAKING GRAFTER!

POLLY AND HER PALS

Copyright, 1918, Newspaper Feature Service, Inc.—Registered U. S. Patent Office. Great Britain Rights Reserved.

That's One Way of Looking at It

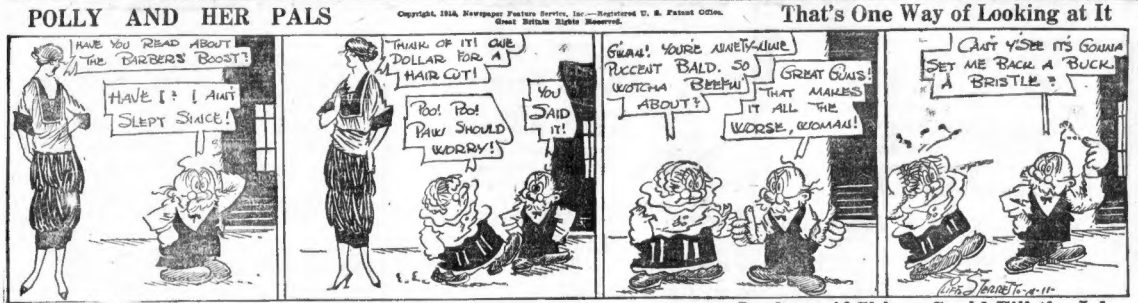
HAVE YOU READ ABOUT THE BARBERS' BOOST?
HAVE I? I AIN'T SLEPT SINCE!
THINK OF IT! ONE DOLLAR FOR A HAIR CUT!
POO! POO! PAW SHOULD WORRY!
YOU SAID IT!
GWAN! YOU'RE NINETY-NINE PERCENT BALD. SO WOTCHA BEEFIN' ABOUT?
GREAT GUNS! THAT MAKES IT ALL THE WORSE, WOMAN!
CAN'T YOSE IT'S GONNA SET ME BACK A BUCK A BRISTLE?

US BOYS

Copyright, 1918, International Feature Service, Inc.—Registered U. S. Patent Office.

Looks as if Skinny Could Fill the Job

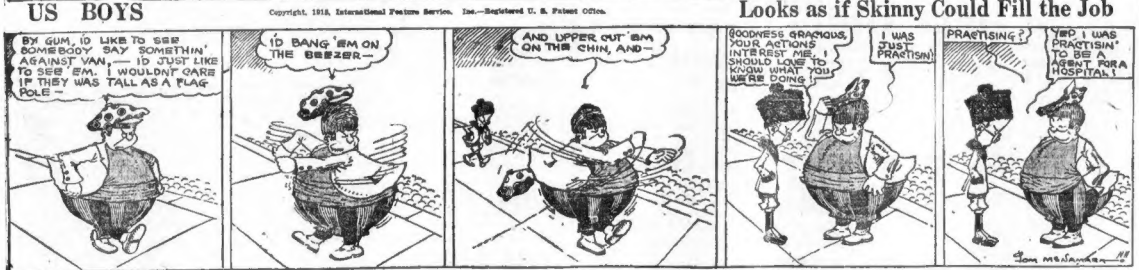
BY GUM, I'D LIKE TO SEE SOMEBODY SAY SOMETHIN' AGAINST VAN,—I'D JUST LIKE TO SEE 'EM. I WOULDN'T CARE IF THEY WAS TALL AS A FLAG POLE-
I'D BANG 'EM ON THE BEEZER-
AND UPPER CUT 'EM ON THE CHIN, AND-
GOODNESS GRACIOUS, YOUR ACTIONS INTERREST ME. I SHOULD LOVE TO KNOW WHAT YOU WERE DOING
I WAS JUST PRACTISIN'
PRACTISING?
YEP, I WAS PRACTISIN' TO BE A NURSE FOR A HOSPITAL!

OVER HERE

Copyright, 1918, International Feature Service, Inc.

Just a Little Outing

MRS GREEVES FROM UPSTAIRS COMES DOWN TO SPILL A TALE OF WOE. WHOA!
THEY PUT ALL MY FURNITURE ON THE STREET WITHOUT A MOMENTS NOTICE.
AND WE HAVEN'T GOT A BIT OF ROOM.
DIDN'T YOU PAY YOUR RENT?
'BLUBBER' THAT BROWN DERBY HAS GOT HIM THAT WAY.
DON'T WORRY, IT MIGHT BE A MISTAKE.
SHE SHOULD HAVE WORN HER OUTING HAT.
THAT HELPS!
HATTIE
HE'S A NICE DOPE! HE SHOULD BE CAREFUL OF WHAT HE SAYS, THE LADY FEELS VERY MUCH 'PUT OUT' AS IT IS!
IT'S AN OUTRAGE! GRANDPOP IS OUT SPORTING.
'HIM' WOULD NEVER ALLOW A LANDLORD TO PUT HIS 'DEARIES' OUT, THEY'D BE ON THE OUTS IF HE TRIED.
YOUNG NUISANCE IS NOW DUE TO MAKE AN OUTCRY!
I KNOW WE'LL GET A STILL NOISIER BUNCH OVER US NOW.
GRAMPY JAKE.
WHO EVER HEARD OF A STILL NOISY BUNCH!
IT'S A TOUGH JOB FOR POP TO "RAISE" THE RENT, STUPE, BUT RAISING THE RENT IS THE SWEETEST JOB THE LANDLORD HAS.
"COMEDIAN"
AW! MIKE A HALL!
HOW LIGHT IS LIGHT HOUSE KEEPING?
DON'T ASK YOUR LANDLORD WHY HE PUT YOU OUT-PAY YOUR RENT!
OL' JOHN DON'T

THREE BIG BONFIRES CAUSE OF AN ALARM

Three big bonfires, started on three of the busiest corners in the West End early today as a result of the Friday enthusiastic celebration, caused an alarm to be rung in from Box 1345. The fires were at Spring and Chambers streets, Chambers and Poplar streets and Poplar and Brighton streets. By 3 o'clock police headquarters was deluged with requests for permits to parade, and the office force was swamped under in its attempts to handle the volume of business. Through the downtown streets the police gave the celebrators every leeway.

WORCESTER LAWYERS TO AID SULLIVAN

Worcester, Nov. 11.—Almost every Democratic lawyer in Worcester has volunteered his services gratis to Peter F. Sullivan, elected State Senator from the First Worcester District, in the recount of votes which starts today, upon petition of the friends of James Marrow, defeated Republican candidate. It is probable that a committee of three lawyers, John F. McGrath, Democratic candidate for Congress; John C. Mahoney and another lawyer, to be decided on, will represent Sullivan at the recount.

OLD FASHIONED FAMILY REMEDY FOR COLDS, GRIP, PNEUMONIA AND BODY BUILDING

Father John's Medicine Builds New Strength During the Getting-Well Stage After Any Illness — Heals Throat and Lungs.

A Doctor's Prescription. Free From Alcohol and Dangerous Drugs—60 Years In Use.

The getting-well stage of grip is the most dangerous of all, because the body, weakened by the grip, is wide open to attacks of other lurking disease germs.

That is why all the organs of the body must be kept in their best working order, not only to drive out the poison left by the grip germ, but that the patient shall regain strength as soon as possible to avoid further attacks resulting from the poisons in the system.

As a means toward good health after the grip Father John's Medicine builds up the body because it is all pure, wholesome nourishment and free from opium, morphine, chloroform or other poisonous drugs or alcohol. Father John's Medicine has had sixty years' success for colds and throat troubles, coughs and sore throats, and as a tonic and body builder.

Millions Use It For Colds

Because "Pape's Cold Compound" relieves cold or grippe misery in a few hours—Really wonderful!

Don't stay stuffed-up! Quit blowing and snuffing! A dose of "Pape's Cold Compound" taken every two hours until three doses are taken will end grippe misery and break up a severe cold either in the head, chest, body or limbs.

It promptly opens clogged-up nostrils and air passages; stops nasty discharge or nose running; relieves sick headache, dullness, feverishness, sore throat, sneezing, soreness and stiffness.

"Pape's Cold Compound" is the quickest, surest relief known and costs only a few cents at drug stores. It acts without assistance, tastes nice, and causes no inconvenience. Don't accept a substitute. Insist on "Pape's"—nothing else.—Advertisement.

CUTICURA SOAP

For Shaving, Bathing and Shampooing

The secret of healthy tip-to-toe shaving is use of Cuticura Soap, the "Cuticura Way". No mug, no slimy soap, no germs, no free alkali, no irritation even when shaved twice daily. One soap for all uses—shaving, bathing, shampooing, not to speak of its value in promoting skin purity and skin health due to its delicate Cuticura medications. Doubles comfort, more efficiency. Be sure and try Cuticura Talcum, an antiseptic, exquisitely fragrant powder of fascinating fragrance. 25 cents of all dealers.

PREVENT INFLUENZA

If you are "run down" or out of condition, if sluggish bowels have allowed poisonous impurities to accumulate in your system, you are liable to suffer severely with the influenza. Dr. True's Elixir, the famous household medicine of 57 years' reputation, may ward off the influenza or make an attack light and easily thrown off. Why? Because

Dr. True's Elixir

is a vegetable medicine that puts the system in good condition, prevents and relieves constipation, stimulates the appetite and improves the digestive powers. It can do you no harm. It is purely vegetable. Ask your druggist for it, or write Dr. J. F. True & Co., Auburn, Me. 40c, 80c and $1.00.

A Nation's Safety

depends upon more than wealth or the power of its mighty guns. It rests in its robust children and in its strong, vigorous manhood.

SCOTT'S EMULSION

an ideal constructive tonic-food, brings to the system elements easily assimilated and imparts strength and promotes normal growth.

Scott's Emulsion builds up the weak and fortifies the strong.

Scott & Bowne, Bloomfield, N.J. 18-20

Advertisement.

KEEP LOOKING YOUNG

It's Easy—If You Know Dr. Edwards' Olive Tablets

The secret of keeping young is to feel young—to do this you must watch your liver and bowels—here's no need of having a sallow complexion—dark rings under your eyes—pimples—a bilious look in your face—dull eyes with no sparkle. Your doctor will tell you ninety per cent of all sickness comes from inactive bowels and liver.

Dr. Edwards, a well-known physician in Ohio, perfected a vegetable compound mixed with olive oil to act on the liver and bowels, which is the gem to his patients for years.

Dr. Edwards' Olive Tablets, the substitute for calomel, are gentle in their action yet always effective. They bring about that exuberance of spirit, that natural buoyancy which should be enjoyed by everyone, by toning up the liver and clearing the system of impurities.

You will know Dr. Edwards' Olive Tablets by their olive color. 10c and 25c per box. All druggists.

Irritating Coughs

Promptly treat coughs, colds, hoarseness, bronchitis and similar inflamed and irritated conditions of the throat with a tested remedy

PISO'S

BLISS NATIVE HERB TABLETS

Recognized as the only standard herb remedy that have been relieving sufferers from

Disordered Stomach

Biliousness, Constipation, Impure Blood, Rheumatism, and Heartburn. A great

Kidney and Liver Regulator

Look for the money-back guarantee in every box. Get the genuine. Every tablet stamped with this trade mark. Price, $1.00 per box of 200 tablets.

Sold by leading druggists and local agents everywhere.

Double Card at Jersey City

Jersey City, N. J., Nov. 11.—Benny Folgar and Tommy Tibbey and Harlem Eddie Kelly and Terry Mitchell meet at the Armory A. A. tonight.

Travel Guide.

METROPOLITAN LINE
TO NEW YORK
Cape Cod Canal 4.00
BANGOR LINE.
To Bangor and all intervening landings. Connections at Rockland for Bar Harbor, Brooklin, Blue Hill and intermediate landings.
BOSTON AND PORTLAND LINE TO PORTLAND
Inquiries, tickets and interbirths at Wharf Office. Also City Office, 332 Washington St. Tel. Fort Hill 4100.

NEW YORK 4.40
Via Rail and Boat
All Outside Staterooms.
COLONIAL LINE 322 Wash. St., Boston Phone F. H. 2780

BAY STATE LINE NEW YORK $3.25
OUTSIDE STATEROOMS $1.00 and $2.00
Steel Steamships
Tickets and Staterooms at South Station

Resorts

WINDLE HOTEL, Jacksonville, Fla.
Complete. Modern. Screened. Steam heat. Good Outside Room $1.50 per up. In heart of city. Economical housekeeping. Send for booklet. WINDLE W. SMITH, Prop.

Ten Years Ago in Sport

SAIL arriving at the meeting of the two American Leaguers in Chicago, President John J. Taylor of the Red Sox has disposed of ten players to minor league clubs and pocketed $17,000. John Hoey remains for sale.

* * *

WILLIE LEWIS and Harry Lewis have signed up for a fifteen-round bout, December 14. They have agreed to weigh 140 pounds at 2 o'clock. (Remember Honey Melinda's fight with Willie Lewis down in Rhode Island?)

* * *

BROWNIE GESSLER, one of the Red Sox star outfielders, was turned loose by Brooklyn and Chicago and served a year with Columbus in the American Association before he showed the form of a regular. (Serving a year in Columbus is some sentence. Ever in that burg?)

* * *

IN a long letter to the AMERICAN, Mike Twin Sullivan states that Brother Jack wants a crack at Tommy Burns, whether Tommy wins or loses against Jack Johnson, and is willing to bet $2,500 Jack can beat him in a twenty-round bout. Mike says nothing would please him more than a match with Jack Blackburn, Harry Lewis or Jimmy Gardner. (Mike had the Indian sign on Gardner when both were in their prime.)

* * *

DAY GIRL 2:12½, Willis Foote's prodigal trotter, won twelve out of her fifteen starts this season and took her record over a half-mile track.

* * *

NOTICE to members—Denny O'Hare, one of our regular members in the Old Eastern, has been hooked up in the draft and leaves tomorrow for Camp Lee.

* * *

JIM CORBETT says he differs from Joe Gans, who stated Battling Nelson can't be knocked out. "He can," said Corbett, "and by a human fist, too. No man ever lived who couldn't be knocked out." (By gosh, Jim, I guess you're right.)

Resinol
stops itching instantly

Don't let that itching skin-trouble torment you an hour longer! Just spread a little Resinol Ointment over the sick skin and see if the itching does not disappear as if you simply *wiped it away!*

And—even more important—this soothing, healing ointment rarely fails to clear away promptly every trace of the unsightly, tormenting eruption, unless it is due to some serious internal disorder.

Resinol Ointment usually gives even prompter results if the sore places are first bathed thoroughly with Resinol Soap and hot water.

Resinol Ointment and Resinol Soap contain nothing that could injure or irritate the tenderest skin. They clear pimples, relieve red roughness, stop dandruff. Sold by all druggists.

Want to Feel Just Right?
Take an NR Tonight

JUST TRY IT AND SEE how much better you feel in the morning. That "nasty," headachy, tired, don't-know-what's-the-matter feeling will be gone—you'll feel fine.

TROUBLE IS, your system is clogged with a lot of impurities that your over-worked digestive and eliminative organs can't get rid of. Pills, oil, salts, calomel and ordinary laxatives, cathartics and purges only force the bowels and prod the liver.

Nature's Remedy (NR Tablets) acts on the stomach, liver, bowels and even kidneys, not forcing, but tonic-ing and strengthening those organs. The result is prompt relief and real, lasting benefit. Make the test.

Nature's Remedy will act promptly, thoroughly, yet so mildly, so gently, that you will think nature herself has come to the rescue and is doing the work.

And oh, what a relief! You'll be surprised to find how much better you feel—brighter, better every way. If inhabitually or stubbornly constipated, take one NR Tablet each night for a week. Then you'll not have to take medicine every day. Just an occasional NR Tablet when the need is sufficient to keep your system in good condition—keep you feeling your best.

Get a 25¢ Box

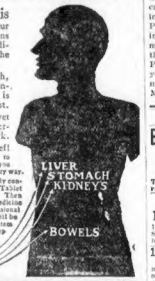

Nature's Remedy (NR Tablets) 25 cents
10 Gold Guarantee
and recommended by your druggist

NR Tonight—Tomorrow Feel Right
Get a 25¢ Box

Amusements. Amusements.

SPECIAL CELEBRATION
MATINEE TOMORROW At 2.10
Business Before Pleasure
WITH
Barney Bernard and Alexander Carr
AT
Shubert-Wilbur Theatre

EXTRA!
SURRENDER
MATINEE TOMORROW At 2:10
BEST SEATS $1.00
SEVENTEEN With Gregory Kelly
SHUBERT-PLYMOUTH THEATRE

SPECIAL---PEACE
MATINEE TOMORROW AT 2
At SHUBERT-MAJESTIC THEATRE
MAYTIME
WITH
CHARLES PURCELL PEGGY WOOD
WM. NORRIS

COLONIAL Evenings at 8:00 Matinees Wed. & Sat. at 2:10
CHARLES J. RICH, Manager
VICTORY DAY
MAT. TOMORROW 2:10
GOING UP COHAN & HARRIS' COMEDY IT'S A HIT
SEATS 2 WEEKS IN ADVANCE

TONIGHT at 8:10—
A. H. WOODS presents
A NEW FRIVOLOUS FARCE OF FEMININE FOIBLES
With these Stars:
Hazel Dawn, Walter Jones, John Cumberland, Dudley Hawley, Enid Markey, Evelyn Gosnell
UP IN MABEL'S ROOM
AT THE
PARK SQ. Beach 193 Eves. 8:15 Wed. & Sat. 2:15

Tremont Park WILLIAM FARNUM
"The Love He Dreamed Of"
RUTH CLIFFORD
"The Love He Lived"

Amusements. Amusements.

BE SURE and SEE
The War Relics and United War Work Exhibition
Open from 10 A. M. to 11 P. M. (Week of November 11)
ADMISSION FREE
Bacon Store, Corner Washington and Essex Sts.
BAND CONCERT BY MILITARY AND NAVAL BANDS EVERY AFTERNOON AND EVENING
Over 1000 Interesting War Relics
COME and SEE
German guns captured by American and Allied Forces on the Western Front. A camouflaged French 75, "The Gun That Saved the Day." A battle-scarred British Scout Plane. Anti-Aircraft Guns, French Mortars and "Flying Pigs." Machine Guns, Depth Bombs and hundreds of other interesting relics.
This exhibit includes material from the famous Liberty Loan War Relic Trains which recently toured the country.
This exhibition is under the direction of the Metropolitan Boston Executive Committee of the United War Work Campaign.
DON'T MISS IT
Only One Week—November 11-16

HOLIDAY
PEACE!!!
MATINEE TOMORROW AT 2
SHUBERT THEATRE
World's Greatest Attraction
Chu-Chin-Chow

B.F. KEITH'S
THE AMUSEMENT CENTRE OF BOSTON
Twice Daily at 2 & 8. Phone Beach 1234
CHARLES LOVENBERG Presents
HANDS ACROSS THE SEA
15 PEOPLE—TWO BIG SCENES
Estelle and Adelaide Lovenberg and Company
WELLINGTON CROSS
Clark Sisters, Le Grois, Lew and Gene Ameter, Robert Swenn, Chas. F. Watson
CROSBY'S CORNERS
BIRDS OF A FEATHER

LOEW'S ORPHEUM
CHARLIE CHAPLIN in "Shoulder Arms." TOBIN; H. GUY WOODWARD & CO. in a Rural Romance; WEBER & ELLIOTT; The YOUNG Emmet & Ellis Sisters; OLGA PETROVA in "The Panther Woman."

LANCASTER 2:30 P.M. Cecil De Mille's "The Whispering Chorus." Continuous Performance Today. Matinee Tomorrow. Direction of Loew's

BOSTON THEATRE Continuous
CHARLIE CHAPLIN in "Shoulder Arms." Mary McLaren in "Bread." Sharrocks, Cavanaugh Everett Co., Fern, Bigelow & King, Duval & Symmonds, Charles Trio.

ST. JAMES BACK BAY'S Vaudeville and Motion Picture Theatre
CHARLIE CHAPLIN in "SHOULDER ARMS." CHARLES RAY in "The Law of North." Pathe—Comedy—Vaudeville.

FIRST-RUN MODERN CHAPLIN in "Shoulder Arms." "THE BURDEN OF PROOF." BRYANT WASHBURN in "The Gypsy Trail"

LOEW'S COLUMBIA CHAPLIN in "Shoulder Arms." "Pride of Make Believe." "Girl of Golden West."

TREMONT THEATRE
Klaw & Erlanger, Managing Directors
VICTORY DAY
MAT. TOMORROW 2:10
Evenings at 8:10. Wed. & Sat. at 2:10
ONLY NEW ENGLAND ENGAGEMENT
DAVID BELASCO presents
TIGER ROSE
WITH LENORE ULRIC
With the ORIGINAL CAST INTACT
Only 2 Weeks More—All Seats Selling

WALDRON'S CASINO
BOSTON'S FUN CENTRE
ROSE SYDELL'S LONDON BELLES
BURLESQUERS

GORDON'S OLYMPIA WARN'S
CHARLIE CHAPLIN
$5 Million Dollar Comedy, "Shoulder Arms"
W. S. Hart in "Truthful Tullivar" Vaudeville

ROLLER SKATING
BOSTON ARENA
Sessions:
10 to 12 2 to 5 7:30 to 10:30

BEACON CHAPLIN in "Shoulder Arms." "THE BURDEN OF PROOF." BRYANT WASHBURN in "The Gypsy Trail."

HOWARD BEAUTY REVUE BURLESQUE. Fast Girls and Vaudeville. Always something doing. Now 1 cent

Amusements. Amusements.

GALA OPENING TONIGHT
AT 7:45 OF THE
STRAND
UPHAM'S CORNER
AUTO PARKING FREE
DORCHESTER'S NEW MILLION DOLLAR PHOTOPLAY PALACE
AUTO PARKING FREE
The Greatest "First Night" Boston Will Ever Know
OPENING WITH DOUBLE FEATURE PROGRAM INCLUDING
ANNETTE KELLERMANN In "QUEEN OF THE SEA"
MARGUERITE CLARK In "OUT OF A CLEAR SKY"
Extra Added Attraction—Miss Emilie Earle "The Songstress De Luxe"
ALL SEATS RESERVED BOX OFFICE OPEN 10 A. M. TO 9 P. M. Phone Dor. 3480
SEATS ON SALE ONE WEEK IN ADVANCE
Hear the Wonderful Hope Jones $75,000 Organ—Played by New England's Master Organist.
Direct Management Gordon Circuit of Theatres

BOSTON'S MODERN BALL ROOM
Convention Hall
GARRISON ST., OPP. MECHANICS BLDG.
TAKE HUNTINGTON AVE. CAR
Dancing Tonight
CELEBRATION
NOVELTIES—NOISE MAKERS—SOUVENIRS
Tomorrow, Continuous Dancing, 2-12
Battle of Music Patriotic Souvenirs
EVERY TUESDAY, THURSDAY, SATURDAY $1000 DANCING CONTEST

COPLEY Evs. at 8:10 Mats. Tues. Thurs. Sat. Tel. B. B. 8510
HENRY JEWETT PLAYERS
Bernard Shaw's Brilliant Comedy
YOU NEVER CAN TELL
Personal Direction HENRY JEWETT
ENTIRE ORCHESTRA $1.00
BALCONY 75—50—75c
Seats Down Town Filene's & Jordan's
NEXT WEEK—"HINDLE WAKES"

HOLLIS STREET THEATRE LAST WEEK
VICTORY DAY
MAT. TOMORROW 2:10
Eves. at 8:15. Wed. & Sat. Mats. 2:15
OTIS SKINNER
"IN HIS GREATEST COMEDY SUCCESS"
The Honor of the Family
NEXT MON. SEATS TOMORROW
ETHEL BARRYMORE
In Her New Comedy Triumph
"THE OFF CHANCE"

LOEW'S Continuous 10:30 to 10:30
GLOBE
MATINEES ALL SEATS 10c
EVENINGS—10c., 15c., 25c.
SMOKING Allowed on Mezzanine Floor
CHARLIE CHAPLIN in "Shoulder Arms"
OLGA PETROVA in "The Panther Woman"
NORMA TALMADGE in "The Forbidden City"
OTHER FILM FEATURES

ROLLER POLO
OPENING GAME
American League Championship
THE ARENA
TONIGHT, 8:30 P. M.
BOSTON vs. LOWELL
BAND CONCERT AT 7:45
Reserved Seat Tickets Now on Sale at Wright & Ditson's

Castle Sq MATS. DAILY AT 2.10 EVENINGS AT 8.10
Boston Opera Co. Lady
The Castle Square Stock Company in "THE MELODRAMATIC MARQUE"
The Misleading Lady
Prices: 10c, 15c, 25c, 50c, 75c, $1
Free Garage Storage for Auto Parties
Down Town Ticket Office at Filene's
NEXT WEEK—"LILAC TIME"

FENWAY MASS. AVE. AT BOYLSTON
CHARLIE CHAPLIN in "Shoulder Arms."
Dorothy Gish in "Battling Jane."

GAYETY MATINEE EVERY DAY
BURLESQUE & VAUDEVILLE
LEW KELLY'S OWN SHOW

FRANKLIN PARK
Continuous 10c, 15c, 25c
Vaudeville and Film Features
CHAS. RAY in "Law of North"

CRASHING THROUGH TO BERLIN
Direction Gordon Mayer Film Corp.
TREMONT TEMPLE Twice Daily 2:15—8:15
Mats. 25c-50c—Eves. 8 Sat. Mats. 25c to $1

SCOLLAY SQUARE OLYMPIA
CHARLIE CHAPLIN
$5 Million Dollar Comedy "Shoulder Arms." "Perfect" —on a Kiss or Kill. Vaudeville

Advertisement.
Harmless Means of Reducing Fat
Many fat people fear ordinary means for reducing their weight. Here is an extraordinary method. Extraordinary because while perfectly harmless no dieting or exercise are necessary. Marmola Prescription Tablets are made exactly in accordance with the famous Marmola Prescription. A reduction of two, three or more pounds a week is the rule. Procure them from any druggist or if you prefer send 75 cents to the Marmola Co., 864 Woodward Ave., Detroit, Mich., for a large case.

Used Cars and Accessories.

BIG MONEY FOR ALL MAKES
SELL US YOUR USED CAR NOW WE PAY HIGHEST CASH PRICES ANY MAKE, MODEL OR YEAR. DON'T SELL UNTIL YOU TRY US. TREMONT RUBBER TIRE CO., 11 Warren Ave., Boston. Tel. Beach 5896-J

FOR SALE
1913 5-PASS CADILLAC
IN good running order; can be seen at INMAN GARAGE, 1280 Cambridge st., Cambridge.

1917 Dodge Winter Touring Car
ALSO Runner top, power wind shield equipment, spare rim and rim, bumper, snubbers, motor meter; recently overhauled, new paint; car in A1 condition; mileage 8,000; for sale by owner $975 cash; phone Main 2765, 2 to 6. Boston American.

FOR SALE
1917 7 pass. Oldsmobile, price right for car. Phone Quincy 2709-R, or Quincy 1213-W.

1917 FORD ROADSTER
SEEN 209 Somerville av., Somerville; tel. Somerville 4395-W, or 3962-M.

CHANDLER—Late '17, in fine condition. Tel. Somerville 3920.

FIVE White one-ton trucks, with Brill enclosed bus bodies, twelve passenger; high class, all duplicate. T. C. SMITH & CO., 1531 Cherry st., Philadelphia, Pa.

Automobiles for Hire.

RED cars bought and sold; parts 1-3 list; 3 ton trucks, $1.87 hour; 5-pass. touring cars, 15c mile. Tel. Milton 1067.

5-PASSENGER TOURING CAR, $2 per hour, or special rate. "STEEVES," Roxbury 3459-R.

Motorcycles and Bicycles.

EASY TERMS on motorcycles and bicycles; a large assortment in stock. MYEROW BROS., 258 Columbus av., Boston.

Storage.

NEW ENGLAND STORAGE WAREHOUSE, 52 George St., Roxbury (15 minutes from Winter St.)—2000 sanitary rooms, only warehouse where furniture vans are taken direct to rooms, saving breakage and loss. Phone 1186 Roxbury.

HUB STORAGE WAREHOUSE
$4.00 Washington St. Tel. Beach 3 Rooms cut to. up. Licensed and Bonded

Real Estate—Miscellaneous.

PAINT $1 $5 a Gal. 48 Shades, Paint for Color Card. Varnishes at ½ price. PALMER PAINT WAREHOUSE (3 Stores) 58 Canal St., 56 Pearl St., Boston

WALL PAPER Puts Cheer on Dull Walls RICKETTS, 180 Friend St. Near North Station

FLOOR VARNISH that has made a reputation for our paint dept. Clover Leaf brand. Guaranteed by Alfred Potts Co., 118 Summer st.

Weymouth—$975, $75 Down
$10 A MONTH; new bungalow; 6 fine rooms; Fore River ship works. N 85, Boston American.

FOR SALE—135 acres sheep land, Taunton, large street frontage, $2,500. H. B. DIMAN, Holbrook.

Real Estate—Belmont.

TO BUY, sell or mortgage property. See WILLIAM E. CHERRY, Cor. 636 of 6410.

Real Estate—Roxbury.

FOR SALE or to let, Moreland st., 11-room frame house, all imps., fine condition, price $4,700, $700 cash, easy terms; rents $38 month. E. Z. ROUNDTREE, 8 Moreland st., Roxbury.

FOR SALE—792 Shawmut av., near Dudley Terminal. 7-room cottage, good repair, taxed $2,000, will sell for $1,800, $200 down. CRUFF & BYRNE, 2370 Washington st., Roxbury.

Real Estate—Winthrop.

HOUSES—Sale, let, apartments, heated; rents regularly; leads to BRAY AGENCY, 53 Pearl st., Winthrop. Tel. 1014-R.

Apartments—Back Bay.

BACK BAY
SUPER, 4 and 5 rooms, unheated, $16 to $18. Apply 108 Belvidere st.

Apartments—Beachmont.

FINE octoberboard, 5 rooms, bath, $18; 6 rooms, bath, $20. Call 41 Endicott av.

Apartments—Brookline.

Apartments Brookline
FOR rent: beautiful 7-8 room apartments, 2 baths, tile kitchen, etc.; absolutely fireproof; excellent location, 2 minutes' walk from Commonwealth av., five minutes from Beacon; rents $75 upwards. For further information apply to A. J. CAULFIELD, 105 Washington st., Brookline, tel. 5710 Brookline.

FLOOR, bath, piazza, heat supplied, electric and gas; fine neighborhood, convenient to cars. C. E. RIKKER, Village sq., tel. Brookline 3030.

Apartments—Dorchester.

HARRISON PK., 6—4 large rooms, all imp., $15 month. Dorchester 2275-W.

Apartments—Roxbury.

ROXBURY—$10, $11, $12 for 3 and 4 rms.; steam, gas, toilet. Janitor, 12 Hallock st., off Ruggles st., near Huntington av.

2 UNFURN. rms. for light housekeeping, running water and heat. 37 Clifton st.

HOTEL GRESLEY, 2 Hammond st.—2 and 3-room suites, $10 to $14. APPLY JANITOR.

Apartments—South End.

COR. of Washington and Pulaski sts., 4 large rooms, all conveniences, with steam heat; $20 month. Apply to JANITOR OF DEPT. EVERY, 1419 Washington st., Boston.

WORKINGMEN'S cheap tenements, 2 and 3 rooms, over railways, stores, theatres and market; low rents; no agents. 24 Dare st. near Wilbur Theatre, second floor.

Apartments—Miscellaneous.

44 Oakdale st., Jamaica Plain, 8 rooms, bath, gas, set tubs; rent $25.

10 Minden st., Jamaica Plain, 5 rooms, improvements; rent $15.

37 Lamartine st., Jamaica Plain, 4 rooms, bath, gas, set tubs; rent $18.

26 Sewall st., Jamaica Plain, 5 rooms, bath, gas, etc.; rent $20.

1040 Washington st., Jamaica Plain, 8 rooms, bath, gas, etc.; rent $30.

74 Fulda st., Roxbury, 5 rooms, bath, gas, etc.; rent $16.

37 Edgewood st., Roxbury, 10 rooms, bath, gas, etc.; rent $30.

Day Mnn st., Roxbury, 10 rooms, bath, gas, etc.; rent $25.

18 Newhall st., 4 bright, sunny rooms, toilet, gas, combination coal and gas range; rent $10. KETNA REALTY CO., 7 Water st.

Apartments Wanted.

WANTED — Flat or apartment completely furnished for light housekeeping, 3 to 5 rooms; must be heated and in good neighborhood, also handy to Roxbury district; am willing to pay good rent for right place. Address P 35, Boston American.

Houses to Let and Wanted.

10-ROOM house fitted for two families, $30 month; open plumbing, near Lenox st., Cambridge, 34 Beacon st., Somerville; tel. Camb. 3814-M.

Cadum Ointment
has proved a blessing to thousands who have suffered for years from irritating and stubborn skin troubles. It stops the itching at once and is very healing and soothing wherever the skin is irritated or inflamed. Much suffering from skin trouble may be avoided by the use of this wonderful remedy. Cadum Ointment is good for eczema, pimples, blotches, itch, scaly skin, eruptions, chafings, piles, rash, scabs, ringworm, cuts, sores, burns, insect bites, etc.

Furnished Rooms—Miscellaneous.

HOTEL WATERSON
COR. Dwelling st. and Bulfinch pl.; heart of city, over 500 rooms; rates reasonable; reference, all outside rooms; electric elevator; lights, h. and c. water; weekly, $2.50 to $12 each; 72 rooms to $1 for one.

MEN, MEN, MEN
CAN get newly renovated, steam heated rooms, 50c and $1 daily; weekly, $2.50 up. HOTEL ECHO, 400 Commercial st., Boston. Tel. 1570.

LIBERTY HOTEL
NEWLY built for professional and commercial trade; rates, 75c, $1 daily; special weekly rates; tel., 20 Warrenton st.

Furnished Rooms—Back Bay.

TO LET—Alcove room, kitchen privilege to right party. 93 St. Botolph st.

ST. BOTOLPH ST., 16—Nice square room, continuous hot water, centrally located.

WEST NEWTON ST., 250—Front alcove rm., light 3 k., also other rms.; heat or heat.

Furnished Rooms—Beachmont.

BRADSTREET AV., 125—Steam heated 6-room suite, furnished or unfurnished, $5 week.

Furnished Rooms—Beacon Hill.

CHARLES ST., 7—Second door, Beacon st., square and side room.

Furnished Rooms—Brookline.

NICELY furnished room with kitchen privileges if desired on Commonwealth av., Brookline 3157-R.

LARGE steam-heated room, private home, 12 min. to Park st. Brookline 6320-J.

COMMONWEALTH AV., 1024—Large front room, well furnished.

NAPLES RD., 149—Large, well furnished front room for refined lady.

Furnished Rooms—Cambridge.

OXFORD ST., 125—Nicely furnished room, kitchenette, hot water heat. Cambridge 5460-R.

Furnished Rooms—Charlestown.

MONUMENT SQ., 42—Furnished rooms, light housekeeping; also single.

Furnished Rooms—Dorchester.

CALDER ST., 12—2 furnished rooms, use of kitchen and laundry; heat, light and gas furnished; detached house; tel. 4236-R.

WINMER ST., 59—Large unfurnished room, 1 furnished room; private family.

Furnished Rooms—Everett.

TWO connected, light housekeeping rooms, modern improvements. Tel. Everett 1599-N.

Furnished Rooms—Roxbury.

ARE YOU looking for furnished rooms in Roxbury? Call at the ROXBURY ROOM REGISTRY, 2300 Washington st.; tel. 1090 Roxbury.

3 FURNISHED front housekeeping rooms, steam heat; very warm. Rea. 2057-M.

CLELAND ST.—Suite of steam heated rear room, light housekeeping; cont. hot water.

DALE ST., 35—Rox.; single furnished room, bathroom floor, light housekeeping.

MORELAND ST., 53—Large furnished front room on bath floor.

ROCKLAND ST., 24—Of Warren; newly furnished, well cared for, housekeeping priv.

WAVERLY ST., 56—Large front room on bathroom floor, with light housekeeping privileges.

WAVERLY ST., 72—Large and sunl furnished rooms, bath room floor; board optional. tel.

WINTHROP ST.—Nicely furnished rooms to let; private family. Tel. Roxbury 4030-W.

Furnished Rooms—Somerville.

CROSS ST., 42—Furnished rooms, light housekeeping, steam heat, everything furnished.

SCHOOL ST., 262—3 rooms, regular kitchen, $4; garage. Somerville 2844-J after 5 p. m.

Furnished Rooms—South End.

STEAM HEATED parlor, piano; also sg. side rooms, kitchenette. 10 Rutland st.

COLUMBUS AV., 533—Front, housekeeping, large kitchenette, bath floor; $4.50; side $1.50.

EAST NEWTON ST., 67—2 rooms, kitch. street floor; rooms, kitchenette; call after 3.30 p. m., and Sat., Sun. Tel. 7448-M B. B.

MASS. AV., 662—Large, front room, housekeeping; kitchenette suite; side rooms, $1.75 up; tel.

MASS. AV., 681—Front sg. room, hot and cold water, heated, $5.50.

RUTLAND SQ., 6—Large, front, homelike, heated room, kitchenette, bath floor, respectable people.

TREMONT ST., 626—Front, back, sg. rms., clean, well heated; housekeeping priv.; tel.

UNION PARK, 48—Sg. rm., connecting square rooms, also light housekeeping kitchenette, $3 up; also rooms, $1.25 to $2. P. H. CONNAUGHTON, Jr.

WASHINGTON ST., 1178—Side rooms, $1 wk.; square rooms, $1.50 wk. Nights, 25c., 50c.

WEST NEWTON ST., 37—Homelike rooms, every room a dream; private bath, electric, telephone in every room; tiled bath, shower bath, opposite park; men only; $3, $4, $5 week.

WORCESTER SQ., 1—Newly furnished front parlor; also square room, steam heat; tel.

Board and Rooms.

1 AND 2 HEATED rooms and kitchens, furn. or unfurn., $20 and $25 monthly. MRS. GRANDY, 782 Huntington av.

FURNISHED rooms and board, steam heat, 30 min. from Squantum. 77 Mt. Pleasant st., Roxbury. Lady or gentleman; room cooking, also warm rooms. Tel. 64 Rutland st.

FURNISHED room with board; home 8 Putnam av., near Putnam sq.; tel. 3941-R.

Diamonds, Watches and Jewelry.

ROY PAYS CASH
Full Value for Diamonds
Gold, Silver, Platinum, Colored Stones, Lace Trickery bought, large loans on same, low interest, 2, ROY, 7 Temple pl., Room 511, tel. Beach 54015.

WILL BUY your diamonds, old gold, silver, platinum and stones, and pay cash; 34 Bromfield st., rm. 308; Main 1053; est. 1900.

$1 DOWN $1 WEEK. Large stock, lowest prices. L. H. BURACK & CO., 9 Bromfield st.

Upholstery.

RE-UPHOLSTERING and repairing; write for our special low prices. STAR UPHOLSTERING CO., 194 Main st., Charlestown; phone 912-W.

Sewing Machines.

LADY leaving town must sell 200 Singer, good as new, $5. 2000 Singer st., Somerville.

BOSTON lowest prices, Singers $7 up, repairing; open eves. 253 Dudley tel. Rox 4007-W.

Sew and second-hand machines, reduced prices; guaranteed; cash or terms. P. T. SHUMAN, 10 Blackstone st. Rich. 3156.

Ice Chests—Store Fixtures.

FOR GROCERS, MARKETS, RESTAURANTS BUY AT OUR BIG FACTORIES; SAVE agents' profit. WHITMAN CO., Salisbury sq.

Live Stock.

MILK GOATS, heavy in kid, $20 up; service books, also J. S. PAINE, Franklin, Mass.

Machinery and Tools.

MACHINE WORK wanted; in the shaper, drill; bench work; reasonable price. 170 Harrison av.

Female Help Wanted.

The U. S. Employment Service needs women and girls on either Whole or Part Time Work for the

Hood Rubber Company

Apply at Bigelow Ave., Watertown, Mass., or at U.S. Employment Service at 128 Federal St., 8 Kneeland St., Boston, or at 13 Moody St., Waltham.

Top Stitchers, Undertrimmers, Machine Folders and Assemblers

GEORGE E. KEITH CO.

288 A St., Boston

Experienced Instructor on Silk Lamp Shades

Experienced Glove Saleswomen

Experienced Yard Goods Saleswomen

Women for Parcel Collectors and General Work

GIRLS

Between Ages 16 and 20

For Cashiers and Inspectors

Good Opportunity for Permanent Work, with Promotion.

Employment Office—7th Floor, New Building, Rear Elevators.

Jordan Marsh Company

EXPERIENCED OPERATORS

WANTED on Union special double needle machines and Union special bottoming machines; also experienced operators on United Shoe Union machines; good wages; steady work. Apply at once. ROSENFIELD & RAPKIN, 448 Broadway, South Boston.

ATTENDANT

WANTED for part time work, hours 7 to 12 or 1 to 6; salary $20 per month, with car fares; call Monday or Tuesday between 9 and 12 or 2 and 4, come ready for work; bring references. Apply HOSPITAL, 37 Bay State Road, Boston.

LAUNDRY HELP

MARKER and sorter; also feeders and folders on rolled quilt feed; apply, 927 Tremont st., Roxbury.

Experienced Operators

WANTED and some to learn, essential work. STANDARD MAGNET WIRE CO., 204 Congress st.

Waitresses for the South

FIRST-CLASS hotel in Florida; must head waiter Monday, 11 o'clock, and daily; few inexperienced girls taken; fares paid. Apply J. M. B., 781 Tremont st., room 4.

WOMEN WANTED

FOR sorting paper. Apply 286 Commercial st., city.

WANTED—GIRL

EXPERIENCED, for general housework, good salary; call at once ready for work. MRS. CLIFFORD, 30 Lincoln st., Brookline.

---

2 WOMEN DISHWASHERS

GOOD PAY

CALL AT 11 A. M.

WYMAN'S, 42 HANOVER ST.

YOUNG WOMEN

WANTED for light, clean factory work; satisfactory wages, open now work. STANDARD ACTION CO., 12 Osborn st., Cambridge.

WOMEN WANTED

FOR delivering messages in city or suburbs. Apply WESTERN UNION TEL. CO., 169 Congress st.

WAITRESSES

FOR Somerset resort hotels. Call daily, Mr. Hodges, 228 Tremont st., room 305.

GIRLS TO TRAIN AS NURSES

$20 MONTH to start, room, board, washing. HOSPITAL AGENCY, 228 Tremont st., rm. 8.

A GRADUATE NURSE wanted for general duty; $30 month. Apply Hospital, 37 Bay State rd., Boston.

A GRADUATE NURSE wanted for night duty; $30 per month. Apply Hospital 37 Bay State rd., Boston.

WANTED—Help for private families, hospitals, clubs and hotels. EMPLOYMENT BUREAU, Pressley's School, 284 Boylston st.

WANTED—A graduate nurse for night duty, $50 per month; also one for four days in obstetrical wards only; give references. Address Box 102, Fenway.

WANTED—A good all round lady for genteel work; a bakery and delicatessen store; good salary. Apply 111 Warren st., Roxbury.

WANTED—GIRL will receive a business education free of charge, $5 a month by doing errands and light work after school hours. Apply 3 Bosco

---

Girls Wanted

OVER 16 YEARS OF AGE FOR PACKING SUNSHINE BISCUITS AND GENERAL WORK.

LOOSE WILES BISCUIT CO., 226 CAUSEWAY ST.

YOUNG LADY

LARGE advertising company marketing its nationally advertised products through the grocery trade wants an active young lady of pleasant personality and irreproachable character and habits for sales work with the consumer in connection with an extensive educational campaign. Requirements are willingness to do the work, absolute honesty and a steadfast determination to succeed. An excellent opportunity to develop; must be willing to travel and furnish merit book; salary and traveling expenses give full particulars in first letter. Address B. T., Herald-American.

Switchboard Operator

WANTED for private board. Write, stating age, experience and salary expected. Address D 82, Boston American.

DOLL FINISHERS

WANTED, experience not necessary; good pay; come prepared for work. Apply

New England Toy

Boston. 122 COLUMBUS AV. Third Floor.

WANTED

Able-bodied Women for General Inside Laboring Work

Apply in person to T. J. SHANNON, 65 Elm St., North Woburn, Mass.

Shorthand and Typewriting

IS the leading occupation of the day; it is easy and profitable; students of all ages admitted to morning, afternoon and evening sessions. SCHOOL OF BUSINESS, 1256 Dorchester ave., Dorchester. Phone Dorchester 2828-W.

LAUNDRY HELP

EXPERIENCED flat work folders wanted at once. Apply at QUEEN'S LAUNDRY, 197 Condor st., East Boston.

GIRLS WANTED

FEEDERS, folders and shakers. CHARLES BONANNO CO., APPLY 1 to 5 P.M. TUESDAY. 12-13 Foster Wharf, next to Rowe's Wharf.

GIRLS WANTED

FOR light factory work; good wages to start. L. G. & S. S. CO., 81 High st., Boston.

Female Help—Miscellaneous

LADIES and gentlemen, we will train you for the movies, dramatics or vaudeville. Call or write; inclose stamp. 109 Boylston st., room 402.

Female Situations Wanted

COLORED WOMAN would like work at night. MRS. A. 32 Sawyer st.

Will wear clothes? Laundry taken home. MRS. LEE, Brighton 859-M.

Female Help Wanted.

HOUSEMAN

WANTED—One who can run hot air furnace and do chores; $60 month to start; references essential. Box 102, Fenway.

HOUSEMAN

WANTED—Experienced man, unmarried, also plumber, $24 week. Apply Superintendent, BOSTON WATER HOSPITAL, Dorchester Centre, Mass.

FISH

MEN wanted to dress fish; warm shop. Apply W. A. RAY, 339 First st., So. Boston.

MAN WANTED

TO learn nearest wire business; good chance for advancement; essential to learn. STANDARD MAGNET WIRE CO., 204 Congress st.

PLUMBER

A FIRST-CLASS plumber wanted. Apply to J. M. SMITH, Park Theatre, Waltham; tel. Waltham 97 or Lex. 178.

RECEIVING CLERK

WANTED, capable. Apply at once. WALKER LITHOGRAPH & PUB. CO., 400 New Summer st., Boston.

BOYS WANTED

TO collect and deliver shoes. NATIONAL SHOE REPAIR CO., 12 Otis st., Boston.

HELP WANTED

ABOUT factory. Apply at GEM STAMPED STEEL CO., Everett st., Chelsea.

Upholsterers and Finishers.

APPLY AT

CENTURY UPHOLSTERING CO., 83 Felton st., city.

Male and Female Help Wanted.

WANTED

Experienced and Inexperienced

Stitching Room Help

for both navy and civilian work; steady work guaranteed, with no short time.

E. E. TAYLOR CO.

Montello, Mass.

Male Help Wanted.

WANTED FOR GOVERNMENT WORK

GENERAL ALL ROUND MACHINISTS

TOOL MAKERS

THREAD GAUGE MAKERS

TOOL INSPECTORS

49 hours per week with plenty of overtime; first-class help for which we are willing to pay high-grade wages

WEST & DODGE CO. 22 PARKMAN STREET

Brighton District, Boston, Mass.

Near Faneuil Station, 10 Minutes Ride from So. Station, B. & A. R. R.

Conductors Motormen Brakemen

The War Labor Board Has Awarded

HIGHER WAGES

to employees of the Boston Elevated Railway Co.

Men between 18 and 50 are wanted for car service. For immediate employment at good wages in an

Essential Industry

Apply to Supt. of Employment, Dudley-St. Terminal Station, Boston, 8 to 11 A. M., or the company's representative at the U. S. War Employment Bureau, 53 Canal St., Boston, between 8.30 A. M. and 4 P. M.

Furniture Packer and Mover

WANTED

Salary no object to a man who is sober and knows his business.

J. A. KEATING CO.

Coliseum Bldg., Quincy, Mass.

WANTED

AIRCRAFT WORK

2 FIRST-CLASS Licensed Firemen

3 EXPERIENCED Die Setters

8 EXPERIENCED Screw Machine Operators

APPLY

U. S. Employment Service

13 MOODY ST., or

METZ CO. RIVER

WALTHAM, MASS.

CHAUFFEURS

WANTED ON POWER TRUCKS. Steady work, good pay. Apply at once, CARPENTER CONSTRUCTION CO., Arnold St., Quincy, Mass.

WIRELESS

RECEIVING AND STOCK CLERK. Accustomed to handling materials; references required. Apply to

Cutting & Washington,

Radio Manufacturers.

145 MAIN ST., CAMBRIDGE.

ATTENDANT

WANTED for part time work, hours 7 to 12 or 1 to 6; salary $20 per month with car fares; call Monday or Tuesday between 9 and 12 or 2 and 4, come ready for work; bring references. Apply HOSPITAL, 37 Bay State Road, Boston.

WANTED AT ONCE

TOOLMAKERS

(Hours 7 to 3)

VALLEY, WRIGHT & CO., 75 Broad st.

YOUNG MEN

WANTED to learn paper box factory work; good chance for future betterment. STANDARD ACTION CO., 12 Osborn st., Cambridge.

AUTOMOBILE REPAIRMAN

WANTED at once. Apply TRAVIS REPAIR SHOP, 918 Lincoln st., Allston.

FIREMAN

WANTED—1st class man accustomed to Manning boilers; good job and short hours for right man. Apply to Supt. of Power, Amory st., Roxbury.

LAUNDRY HELP

WANTED—Experienced wash room help. Apply MERCHANT TOWEL SUPPLY CO., 59 Norfolk st., Roxbury.

STOREKEEPER

WANTED in institution; single man; $90 month with complete maintenance; must be accurate in keeping records. Address D 181, Boston American.

HOSPITAL ATTENDANTS, $25 MO. to start, room, board, washing. HOSPITAL AGENCY, 228 Tremont st., rm. 8.

Male Help Wanted.

WANTED AT ONCE

SHIPYARD WORKERS

MACHINISTS, ALL KINDS

BOILER MAKERS

ELECTRICIANS

LABORERS

ACETYLENE OPERATORS

RIGGERS

APPLY AT

BOSTON COMMON, 8 KNEELAND ST., 53 CANAL ST., also 128 FEDERAL ST.,

—OR—

Bethlehem Shipbuilding Corp., Ltd.,

FORE RIVER PLANT

Quincy, Mass.

The U. S. Employment Service needs

ALL ROUND

MACHINISTS

AND

MILLWRIGHTS

APPLY AT

BIGELOW AV., WATERTOWN, or

U. S. EMPLOYMENT SERVICE

at 128 FEDERAL ST., 8 KNEELAND ST., 53 CANAL ST., BOSTON (COMMON, or 13 MOODY ST., WALTHAM.

WANTED

Sheet Metal Workers

Experienced Lathe Men

Punch Press Men

Tool Makers

Solderers

Screw Machine Hands

Tool Inspectors

10 Wire Spicers

Apply U. S. Employment Service

13 Moody St.

—OR—

METZ COMPANY

River St., Waltham, Mass.

WANTED—First class man on fast feed flooring machine; man familiar with sanding machine preferred. Apply A. T. STEARNS LUMBER CO., Neponset, Mass.

MOULDERS

CRANE, SIDE FLOOR AND BENCH WANTED

WALTHAM FOUNDRY CO.

12 FELTON ST., WALTHAM.

FOREMEN

WANTED—Experienced, well-recommended, sober, reliable man to take charge of night crew in large bakery; state wages; references essential. Box 102, Fenway.

MACHINISTS AND REPAIRMEN

WANTED—4 or 5 1st-class men on milling machines; drop hammer work; overtime; good general work. Apply TIRMONT MFG. CO., 1 Everett st., Roxbury, Mass.

JANITOR WANTED

WITH experience to take charge of apartment house; must furnish good references; 4-room apartment; good pay, good conditions. H. A. SMITH, 373 Tremont st., Boston.

Automobile Instruction

COMPLETE COURSE in driving and ignition, expert instructors by simplified dual and mechanical methods. Day or evening. CHODOSH SCHOOL OF MOTOR TRADES, 1 Columbus av., Boston.

MEN WANTED

GENERAL WORK in paper stock house, good wages. Apply 201 Commercial st., city.

WANTED—PORTER

APPLY Hotel Essex, 657 Atlantic av., Boston

Male Help Wanted.

Electricians and Helpers WANTED

—FOR—

GOVERNMENT WORK AT SOUTH BOSTON ARMY AND NAVY SUPPLY BASE

Apply at Employment Office

EDWIN C. LEWIS, Inc.

So. Boston, Mass.

MIDDLE AGED MEN

Light work; good opportunity.

MAN TO RUN ELEVATOR

Apply to

GEORGE E. KEITH CO.

288 A STREET, BOSTON.

Tool and Die Makers, Attention

Now is the time to entrench in a good line of non-war work. We can start a limited number of first-class men at once on a good standard line of tool and die work; good live town with fine shop and working conditions. Apply

GENERAL ELECTRIC CO.

TAUNTON, MASS.

The U. S. Employment Service

WANTS

HELPERS

AND

LABORERS

FOR THE

Bethlehem Shipbuilding Corp., Ltd.,

Fore River Plant

Quincy, Mass.

APPLY AT

BOSTON COMMON, 8 KNEELAND ST., 53 CANAL ST., also 128 FEDERAL ST.

WANTED

Experienced Weavers

On Khaki and Piece Dyes

Apply

AETNA MILLS

Watertown, Mass.

YOUNG MEN

Over 16 Years of Age

Good Opportunity for Permanent Work, With Promotion

Employment Bureau—7th Floor, New Building, Rear Elevators.

Jordan Marsh Company

WANTED

CANDY MAN

Experienced in pan work. Good position for a man who knows the business. Apply PARAGON CONFECTIONERY COMPANY, Telephone South Boston 1900.

N. Y., N. H. & H. R. R.

BRADVILLE SIGNS—Prompt car repairers, Northborough, Mass., Eagle st., Sig. Dept.; airbrake inspectors, Boston, Sig. Dept.; boilermakers, helpers, carpenters, repairmen and painters; Hanbury Passenger Yard, car cleaners, South Boston Passenger Yard, car cleaners; Readville machinists, oil room helpers, Blacksmiths, hammer-men, tender makers and helpers.

DELIVERY MEN

WANTED—Experienced drivers on tower outfit; essential work. MERCHANT TOWEL SUPPLY CO., 59 Norfolk st., Roxbury.

MACHINISTS AND REPAIRMEN

WANTED—4 or 5 1st-class men on milling machines; drop hammer work; overtime; good general work. Apply TIRMONT MFG. CO., 1 Everett st., Roxbury, Mass.

JANITOR WANTED

WITH experience to take charge of apartment house; must furnish good references; 4-room apartment; good pay, good conditions. H. A. SMITH, 373 Tremont st., Boston.

Automobile Instruction

COMPLETE COURSE in driving and ignition, expert instructors by simplified dual and mechanical methods. Day or evening. CHODOSH SCHOOL OF MOTOR TRADES, 1 Columbus av., Boston.

MEN WANTED

GENERAL WORK in paper stock house, good wages. Apply 201 Commercial st., city.

WANTED—PORTER

APPLY Hotel Essex, 657 Atlantic av., Boston

Pianos and Musical Instruments.

85¢ A Week

The Talking Machine with an International reputation.

The Pathe Sapphire Ball, which lasts forever, does away with the 25c per 100 cost of needles. Plays all records. $92.50 for this wonderful machine complete. Money back if you can buy it for less anywhere for cash. Other Pathe models from $45.00 to $175.

LENOX JEWELRY Co

373 Washington St., Boston

Fifth Floor—Take Elevator

CHAS. S. NORRIS

181 TREMONT STREET

HEADQUARTERS FOR PLAYER-PIANOS.

Your piano exchanged for full value. Send for catalogue containing list of bargains, price and terms. CHAS. S. NORRIS, 181 Tremont st.

SEVERAL fine player-pianos offered this week at half price; 88-note mahogany cases; see and hear these player-pianos; music free. CHAS. S. NORRIS, 181 Tremont st.

KRANICH & BACH, McPhail, Schubert upright and grand pianos. Only warerooms in Boston where these pianos can be bought new. CHAS. S. NORRIS, 181 Tremont st., next to Meyer Jonasson Memorial Temple.

MASON & HAMLIN upright; taken in part payment for one of our player-pianos; good tone and action; this piano an especial bargain at $150. CHAS. S. NORRIS, 181 Tremont st.

FOR A PIANO or PLAYER-PIANO

go to DURRELL'S The Reliable Piano Store

2300 Wash. St., Roxbury, Dudley Terminal

Right Piano—Right Prices—Right Terms

One of the Largest Stocks in Boston

USED PIANOS FROM $40 UP

Open Mon., Thurs. and Sat. Evenings.

BEST BARGAINS PIANOS AND PLAYERS NEW AND USED

$287 piano bargain in Boston; used Chickering upright, $85, $95, $70; used Steinert & Davis, Steinway and others, $100, $125, $150; several new upright pianos, $195, $197, $275; terms as low as $5 down, $1 a week. J. F. COLBY, 653 Washington st. (near Winter pl.).

Play GULBRANSEN. Then

STARTLING improvements have made this player-piano the easiest to play; most simple, fool and least expensive, why not save $150. PLAYER SPECIALISTS, 104 Boylston st.

KEEP YOUR OWN PIANO

USE it as a player-piano; we install the Gulbransen player action very reasonable; terms to suit you. PLAYER SPECIALISTS, 104 Boylston st.

PIANO PLAYERS

GOOD playable condition, 88 any plans, cost $200 new, reconstructed to $125, $150 and $175; made and bench. PLAYER SPECIALISTS, 104 Boylston st.

$5 DOWN, $1 A WEEK.

PIANOS from $75 up; renting $1 a week. BROOKS, 18 Boylston, cor. Wash.; elevator.

I WILL SELL to worthy family $375 upright piano; been used 1 year; will exchange for an a. Suite T, 299 Symphony Hall.

PIANO upright piano for sale, only $35; no use for it because it was made in Berlin reason for low price. It's worth $100. Inquire Call Suite 1, 128 St. Botolph st., Back Bay.

FINE upright piano, handsome music cabinet and bench, everything, $50; big bargain. 141 Worcester st., 3d Tremont st.

WANTED—Upright piano; will pay good price; tel. Back Bay 4185-W.

Music.

PIANOS TUNED, $1.00

WORK GUARANTEED. PROFESSOR HALL, 159 Huntington av.; phone 3367-R, Back Bay; 25 years' exp.; Chickering, Steinway; expert repairing; 25 summers.

RAGTIME

in 10 to 30 lessons; special rates for free booklet. UNITED SCHOOL OF POPULAR MUSIC, 80 Mass. av.

Dancing.

LOOMIS SCHOOL

93 MASS. AV., tel. B. B. 4685-M; classes Monday and Friday evenings; private lessons any time; step dancing and esthetic; social dancing Saturday evenings.

HEINEMANN'S

170 Tremont st.—Beginners' class Tues., advanced Thurs.; socials Wed., Sat.; priv. lessons day or eve.; latest New York dances taught; free catalogue.

YOU save money and time by going to the BAY STATE, 687 Washington st., to learn ball room dancing quickly; circulars.

LEE'S, 441 Tremont st.—Olde and modern dances; 12 lessons (4 private, 8 class), $5; 4 private lessons, $3. Call or 'phone B. B. 2827.

PRIVATE and class lessons any time; socials. MABEL HALL, 177 Huntington av.

Clothing.

Buy at This Bargain Store

$50,000 stock is to be sold at 30c to 50c on the $1. Stock slightly damaged by water, fire and smoke. These goods are worth $3 and 4 times their prices. READ!

$1,200 overcoats, suits, $1.95 to $3.95; men's pants, 79c, $1.98; men's dressing gowns, $3.95; boys' mackinaw coats and suits, $1.98; derbies and soft hats, 39c, $1.49; men's shirts, $1.49; all kinds overalls, 39c; sweaters, 89c; gloves, 19c; bags and suit cases, 49c, $1.98; trunks, $1.49, $1.98. A Little Out of the War, but It Pays to Wait.

UNION HAT CO.

241 HANOVER ST. Don't forget the number

AUTO LESSONS $5

FULL automobile course $15 for 3 weeks; 4-CYLINDER CARS. Increase guaranteed; positions secured; open eve. VINCENT A. Appleton st., near Castle sq.

WARREN AV. AUTO SCHOOL

FULL driving course, $15; mechanical course, $10; license guaranteed; 3 weeks; increase guaranteed; day and evening classes. C. DUCAS, instructor; tel. Beach 3162. 14 Warren av., Box 145, Brooklyn, N. Y.

FOR Saturday evening in the Copley-Plaza Hotel, a silver bag, containing money and a gold pencil. Return to 106 Sheffield st., Newton, or phone Newton North 749-M. Reward.

A SUM OF MONEY was found in V. H. Hawkins's drug store, 948 E. 9th st., cor. 2, South Boston; dropped by a customer. Owner can have same by calling at store.

LOST—In North Station, black pocketbook, containing large sum of money, keys and name engraved on it. Finder please call MISS. J. M. KELLEY, 80 Chestnut st., Malden; good reward offered.

PACKAGE containing a pair of unfinished shoes left in Cambridge car. Returner will be liberally rewarded, 26 Hawley st., second floor, or 105 Tremont st., Room 204.

LOST—At or near Hotel Brunswick, a seal pocketbook marked "Jackson & Co." Liberal reward offered. Telephone Brookline 904, ROSENBERG.

LOST—Four keys and silver cross. Reward. Address N 96, Boston American.

LOST—A gold brooch studded with diamonds; liberal reward. Phone E. Boston 413.

Printing.

1,000 BUSINESS CARDS, $3.50. 1,000 LETTERHEADS, $2.75; 1,000 letter heads, $4.25. HEFFERNAN PRESS, 91 Bromfield st.

Packer and Shipper

WANTED—Young man to do packing and shipping on government uniformed; references required; apply at once. ROSENFIELD & RAPKIN, 448 Broadway, South Boston.

WANTED, FIREMEN

FOR manufacturing plant, 502 Harrison av.

Male Help—Miscellaneous.

HATS HATS

FULL satin $3.50 soft hats, $1.95; regular soft hats, $2.50 nutty, $1.49; stylish $3.50 stiff hats, $1.95; men's $1.98 Fur caps, $2.95.

UNION HAT CO.

241 HANOVER ST. Don't forget the number

AUTO LESSONS $5

FULL automobile course $15 for 3 weeks; 4-CYLINDER CARS. Increase guaranteed; positions secured; open eve. VINCENT A. Appleton st., near Castle sq.

WARREN AV. AUTO SCHOOL

FULL driving course, $15; mechanical course, $10; license guaranteed; 3 weeks; increase guaranteed; day and evening classes. C. DUCAS, instructor; tel. Beach 3162. 14 Warren av., Box 145, Brooklyn, N. Y.

Lost and Found.

$100 REWARD for information leading to recovery of diamond ring, $110 cash. Have stolen Oct. 15, had red wheels, blue body; damage marks right side and top. P. O. Box 145, Brooklyn, N. Y.

LOST—Saturday evening in the Copley-Plaza Hotel, a silver bag, containing money and a gold pencil. Return to 106 Sheffield st., Newton, or phone Newton North 749-M. Reward.

A SUM OF MONEY was found in V. H. Hawkins's drug store, 948 E. 9th st., cor. 2, South Boston; dropped by a customer. Owner can have same by calling at store.

LOST—In North Station, black pocketbook, containing large sum of money, keys and name engraved on it. Finder please call MISS. J. M. KELLEY, 80 Chestnut st., Malden; good reward offered.

PACKAGE containing a pair of unfinished shoes left in Cambridge car. Returner will be liberally rewarded, 26 Hawley st., second floor, or 105 Tremont st., Room 204.

LOST—At or near Hotel Brunswick, a seal pocketbook marked "Jackson & Co." Liberal reward offered. Telephone Brookline 904, ROSENBERG.

LOST—Four keys and silver cross. Reward. Address N 96, Boston American.

LOST—A gold brooch studded with diamonds; liberal reward. Phone E. Boston 413.

Printing.

1,000 BUSINESS CARDS, $3.50. 1,000 LETTERHEADS, $2.75; 1,000 letter heads, $4.25. HEFFERNAN PRESS, 91 Bromfield st.

COLORED MEN

For General Work

Porters and Freight Elevators

Employment Bureau—7th Floor, New Building. Rear Elevators.

Jordan Marsh Company

TOOL MAKERS, All-Round MACHINISTS, GRINDER HANDS, TURRET LATHE OPERATORS

EASTON MACHINE CO., SOUTH EASTON, MASS.

WANTED

One Experienced

Radial Drill Operator

One Pipe Fitter

APPLY TO

Manufacturing Equipment & Engineering Co.,

Framingham, Mass.

Legal and Public Notices.

COMMONWEALTH OF MASSACHUSETTS.

Office of the Secretary of the Commonwealth, Boston, Nov. 1, 1918.—Notice is hereby given that the Articles of Association of the Boston Mod-Company of Boston as a Public Warehouseman have been filed in this office, and that by reason of its resignation of said office the undersigned has issued a certificate to that effect.

Secretary of the Commonwealth.

Justice of the Peace, Notary Public

NIGHT SCHOOL. ALBERT A. ALBERT CORY, 44 CORTEZ ST., Roxbury Crossing. Phone Roxbury 2. No appointment NOW.

I HEREBY give notice that I will not be responsible for any debts contracted by my wife, Maude G. Fredericks, living with my brother-in-law, Frank Fredericks, after this date. Witness: RICHARD A. FREDERICKS, 13 Ross Glen st., Roxbury.

ALLEN'S La[illegible] Tech. School st. class in cooking; brushing, [illegible] other cases very quick; 10 lessons $5; [illegible] personally. Rm. 31, 37 Winter st. [illegible] matters. Inquire room.

Detective

BOSTON'S prudent G. L. OAKES, Rm. 27 Tremont st.; Hay. [illegible]

The Best

Publishers' [illegible] 10-25c

NEW [illegible] ish newspaper [illegible] building, [illegible] Paid in a [illegible] containing [illegible] copies of Explosives [illegible] Wild [illegible] ine and carried in [illegible] Bands, ripped on [illegible] Breeds, but the [illegible]

Hall

H. Long; Mrs. The public is

DEA[illegible]

ANDREWS—At Quincy, Nov. 10, Hosea Andrews, age 74 years. Funeral from his late home, Nov. 14 and Center st. Services at the house at 2 p.m. Funeral trains leave Quincy Adams station at 1.30 p.m. Interment private. Auto corteges.

BOWEN—At Quincy, Nov. 10, Annie, beloved wife of James Bowen.

Funeral from her late residence, 12 Central st., Tuesday, Nov. 12, at 8.30 a.m. Requiem high mass at the Church of St. John the Evangelist, Dalby st., at 9 o'clock. Relatives and friends are invited to attend. New Scotia papers please copy.

BURKE—In Dorchester, suddenly, Nov. 8, Nellie J. Burke.

Funeral from her sister's residence, Mrs. Josephine Carrol, 25 McLellan st., formerly of Woodrow st., Tuesday, Nov. 12, at 8.15 a.m., High mass of requiem at St. Leo's Church. Interment st., at 9 o'clock. Relatives and friends invited.

COOK—In South Boston, Nov. 10, Mabel G., beloved daughter of Frank E. and Mary Cook (nee Goodell), 17 yrs.

Funeral from 1506 Columbia st., Tuesday, Nov. 12, at 8 a. m. Requiem mass at Church of Our Lady of Heaven Church at 9 o'clock. Burial private.

DILLON—In this city, Nov. 10, George F. Dillon, at his late residence, 165 Hanover st.

Funeral Wednesday, Nov. 13. Time to be announced later.

DOGHERTY—In Danvers, Nov. 10, at the residence of his son, Charles M. Dogherty, 84 yrs., formerly of Cambridge. Notice of funeral services later from the residence of his son, Bridge Cemetery, Tuesday, Nov. 12, at 2.30. Relatives and friends invited to attend. Kindly omit flowers.

EAGAN—In Lexington, Va., Nov. 8, Lt. Accident, Lieut. Edward F. Eagan, 22nd Infantry, beloved husband of Ruth Smith and son of James J. and Annie Eagan.

Funeral from residence of his mother, 5 Fletcher st., Roslindale. Notice of funeral later.

"Say it with Flowers"

FLOWERS TELEGRAPHED PROMPTLY

To All Parts of United States and Canada.

Penn Floral 124 Tremont St. BOSTON'S FLOWERPHONE BEACH 6900

Proposals.

COMMONWEALTH OF MASSACHUSETTS—Metropolitan Park Commission—Boston.—Sealed proposals for furnishing tow boats to be used in breaking ice in the channels of the Charles River Basin will be received at the office of the Metropolitan Park Commission, 15 Tremont st., Boston, Mass., until 12 o'clock, m., of Saturday, Nov. 16, 1918, at which time and place the bids will be publicly opened and read. Each bid must be for the use of said tow boats and such power as will be required to do the work in a manner satisfactory to the engineer. The price must be quoted at a rate per hour, for not less than eight hours' work on any one order, and the time shall be computed from the time the boat arrives at the entrance to the Charles River Dam lock until it leaves the lock to return to its wharf, with deductions for any delays from causes beyond the control of the board during the time employment the boats will be under the direction and subject to the orders of the engineer. The price must be for duly authorized agents, and the bidder will also be required to furnish a bond in the sum of $1,000 with sureties satisfactory to the board and capacity in case of accident, either to the boat or machinery while in use; in case the machinery or boat breaks down, no compensation will be made for the time that the boat is unable to work. Boat must be sent to the work with sufficient fuel for one day's time it is required by the engineer of the board or other duly authorized agent. Alternative proposals will be considered for furnishing two boat fully equipped for the work with single crew, boat to remain continuously in the ice from January 1, 1919, to March 15, 1919, or all of the time between said dates that ice is present. Bidder will be governed in an agreed upon additional compensation for the use of the boat will be required for the faithful performance of the contract in the sum of $2,000. The contractor, in performance of the work herein contracted for, in the employment of mechanics and laborers, shall give preference to citizens of the Commonwealth if they cannot be obtained in sufficient numbers, then to citizens of the United States. No person employed by the contractor, or any subcontractor employed by the contractor in the whole or a part of the work contracted for by the contractor, shall be required or required to work more than eight hours in any one calendar day, and employers in the work covered by this contract shall keep posted on the premises in a conspicuous place where they can be easily seen by the employees, a printed notice stating the number of hours per day that the employees are required to work. The wages to be paid for each class of employees employed in the work shall be not less than the current rate of wages paid in the locality where the work is to be done for the respective trades or classes of laborers employed in the work. The contractor shall forfeit as a penalty to the Commonwealth the sum of $50 for each person employed in the work by him or by any subcontractor employed by him upon or in connection with the work herein contracted for, whose wages are allowed to fall below the rate of wages as herein stipulated, for each calendar day or portion thereof that such wages are allowed to be paid less than the said stipulated rates for any work done under this contract, and the amount of such penalty may be deducted from any moneys due or to become due to the contractor. The contractor shall keep a full and correct record of the persons employed by him and of all persons employed by any subcontractor in connection with the work herein contracted for, including the name of each person employed, the number of hours worked by each person each day, and the wages paid to each person for each day's work. Such record shall be open at all reasonable hours to the inspection of the board or its duly authorized agents. The contractor shall not employ any person or persons in connection with the work herein contracted for, whose employment is prohibited by law

Double Card
Jersey City, N.
Folger
tem
quest

REJOICE—AND GIVE THANKS

This day, which finds the Kaiser and the Crown Prince in flight, Autocracy humbled in the dust and Democracy and the Right triumphant, is one of the five or six really Great Days in the history of the world. We do well to celebrate it. Nobody can magnify its importance.

It is a great and a proud day not alone in the United States of America, whose entry into the World War made it possible, but throughout Great Britain and her colonies, in France, in Belgium, in Italy, Portugal, Serbia, Rumania, Japan and Cuba.

To each of the allied nations, to Foch, to Lloyd George, to Albert of Belgium, to Clemenceau, greeting and congratulations! You did it—ALL of you. Little Belgium, which held the giant horde at bay until help came. Glorious France, taking for your watchword, "They shall not pass!" Imperial Britain, fighting with old-time grit and characteristically making light of it.

And, as we join in the Te Deum this day and evening, let us not forget to give thanks for the great leader whom Almighty God had given to the Nation in this as in so many crises, Woodrow Wilson!

Thank God for Woodrow Wilson, for John J. Pershing, for every brave lad in blue who sails the seas under the Starry Banner, for every stalwart lad in khaki Over There or, over here, ready to go.

Thank God, too, for the Fathers and Mothers who gave these boys to a proud and glorious and grateful country.

Cheer and cheer and cheer again for the Allies and our leaders.

And be thankful to the God of our Fathers.

George Fred Williams

Amid the rejoicing over the victory of the Initiative and Referendum and over the great democratic changes which are coming about in our institutions, we must not forget a man who is now permitting himself to be fast forgotten, but who, in the days when these policies were considered highly socialistic, dared to advocate them when they brought nothing but obloquy, social ostracism and political enemies. That man is Hon. George Fred Williams.

Governor McCall and the Recent Election

Nothing is more ridiculous than the attempt to blame Governor McCall for the defeat of Senator Weeks.

If the practical Republican politicians had been less interested in the privilege of spending a large campaign fund and more interested in the success of their party, they would have nominated Governor McCall for the Senate. As it was they took one of their weakest men. Mr. Weeks is a man of very likeable personality, but with associations and a public record of which a majority of the people of Massachusetts disapprove.

Governor McCall's record, since he became Governor, has been entirely of a different type. His withdrawing from the contest against Mr. Weeks gave Mr. Weeks the only hope he had of election, for if the Governor had entered the arena he would have been obliged to discuss in his own penetrating style Mr. Weeks' public record, and Mr. Weeks, even if he had won in the primary fight, would have been obliged to have entered the field against Walsh mortally wounded—a defeated man before the real fight began.

The AMERICAN wants to thank Governor McCall for his contribution to the cause of the Initiative and Referendum. Due to him more than to any one that we obtained the Constitutional Convention which submitted the Initiative and Referendum to the people. He promised it publicly as part of his campaign platform and he kept the faith religiously against the most violent and searching campaign among the reactionary elements of the Republican party to induce him to break it. If he did not vote for the Initiative and Referendum we know that in a few months he will regret his mistake, which was the hang-over of an old policy.

Imperative Need of Official Campaign Bulletin

The campaign which has just come to a close has given a fresh and most striking illustration of the imperative need of the OFFICIAL CAMPAIGN BULLETIN which the AMERICAN has for many years urged upon the Massachusetts Legislature.

Here we had NINETEEN IMPORTANT CONSTITUTIONAL CHANGES recommended to the people by a Constitutional Convention after many months of discussion, during which the arguments for and against each of them were ably presented and carefully weighed. If we had an official campaign bulletin such as the AMERICAN considers indispensable to the intelligent exercise of the referendum by the voters EVERY CITIZEN WOULD HAVE HAD IN HIS HANDS, WEEKS AGO, A BRIEF AND CLEAR CONDENSATION OF THESE ARGUMENTS, prepared by the most able advocates and opponents of each measure and prepared under the supervision of the Secretary of the Commonwealth and THEIR CONDITIONS THAT WOULD HAVE GIVEN EACH SIDE AN OPPORTUNITY TO MEET AND ANSWER, if possible, every point raised by the other.

Experience in other States has shown that such simultaneous statements of both sides of the case have the well-known drawing power of a "joint debate"; that these official bulletins are read by the voters, and that the decisions registered at the polls are reasonable and consistent to a degree that our State Legislatures, a large part of whose enormous session are necessarily spent in undoing or amending the acts of previous years.

Even with the present situation in Massachusetts! Two pending amendments had SCARCELY a campaign at all. Two others had been by newspapers, but without any attempt to get ONE SIDE of the case in its most favorable light. The most important amendment of all, the one which, WAS INGENIOUSLY AND UNRESENTED TO EVERY VOTER IN THE STATE WITH ALL THE PRACTICED CORRUPTION MONEY COULD HIRE AND POWERS COULD SUPPLY, while the matter was left to three or four independent newspapers. Even such eleventh-hour advertising as could be paid for by a group of private interests at stake, at a time when limited to the limit to respond to the call to carry on the war and to provide for our soldiers in the field.

It will never occur in Massachusetts that provides that hereafter every shall be accompanied by the reasons given under discussion in the Legisla-

COLONIAL
CHARLES J. [illegible]
VICTOR[illegible]
MAT. TOMORROW
GOING UP
SEATS 2 WEEKS IN ADVANCE
Comedy
THE PARK WILL FALL
RUTH CLIFF
ADVERTISE YOUR WANTS IN THE BOSTON AMERICAN

The Coming Monarch

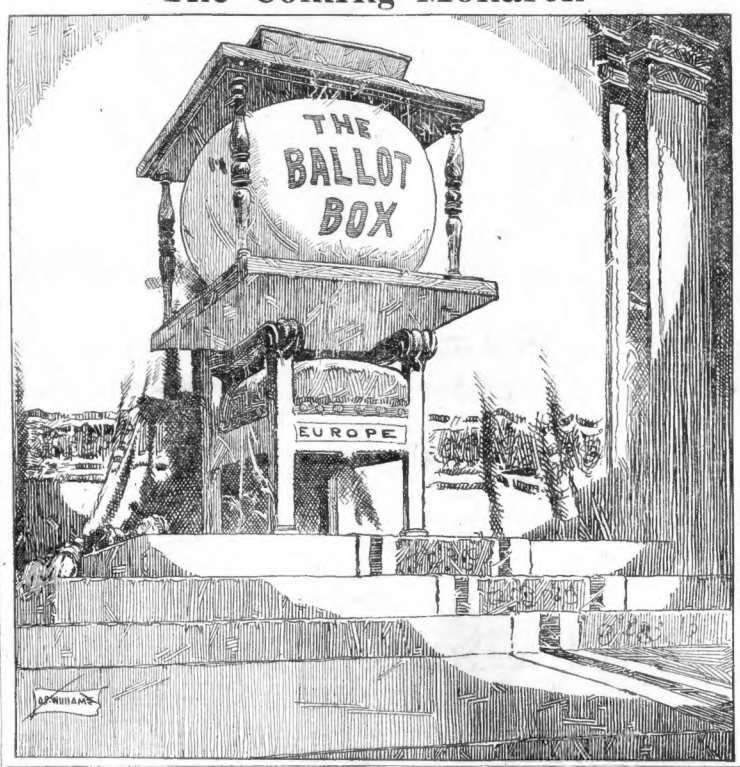

If I Could Utter

By Ella Wheeler Wilcox

If I could utter all the love I feel
Surging within me for God's universe,
I think the very sun itself would reel
Upon its orbit, stirred by a strong emotion;
And all the stars as in a radiant ocean
Would in my heart their beauteous beams immerse.
If I could utter all the love I feel.

If I could utter my great love for all
The countless forms of upward-reaching life—
The vine that strains toward God upon the wall—
The patient ant, intent upon its duty,
The human, blindly seeking truth and beauty,
No longer would earth's creatures live in strife;
If I could utter my great love for all.

If I could utter love to all the earth,
So men would grasp the meaning of the word.
Then would each soul know its immortal birth—
Its mighty goal, its glorious beginning,
And there would be no sorrow and no sinning,
Nor anything but joy for those who heard—
If I could utter love to all the earth.

If I could utter my vast love for God,
Who set my soul upon its karmic course,
Who fashioned every way my feet have trod,
Who builded spiral stairs for my ascending,
Oh, then, would He bring my long path an ending
And I would sing again into the Source,
If I could utter my vast love for God.

Our Heroes Deserve All Their Glory

By Winifred Black

DID you read that story that came singing over from France the other day—the one about Sergeant O'Leary, or was it O'Rourke?—it was a good fighting name, anyhow—and how he got into the little village ahead of his company and took it all by himself, with the Germans throwing down their guns and running like rabbits?

And did you hear what he and the boys who followed him did to that village?

They didn't start out hunting for loot. They didn't set fire to the chateau on the hill or break down the doors of the poor little humble cottages, as is the German custom.

They didn't swagger and brag and break open the wine casks and drink. Not they. They were too busy.

Busy hunting in the dark cellars and the hidden dugouts for the little pale, hollow-eyed children who have been hiding there ever since the German occupation.

Many of those children hadn't been allowed to see the light of day for four years.

Four years of hunger and terror and the dark.

Four years of whispering and silence and crumbling for fear one childish shout of joy would anger the German conquerors and cost every human being in the village a life.

They hunted for them and they found them, the poor little, big-eyed, trembling, frightened children—our boys, our American boys, your boy, and mine, perhaps—some from Georgia, some from Maine, and some from California, every one of them Americans!

And when they had found the children they took them in their arms and gave them chocolate and put them up on their shoulders and marched up and down the narrow streets of the straggling village and sang and cheered and laughed—and wanted to cry themselves, no doubt, most of them, and grinned at each other and blinked to keep back the tears.

And do you know the strange thing about it?

The little children, reared in terror and in trembling, weren't afraid for one instant.

They put their poor little thin arms around the soldiers' necks and kissed them and patted their faces, and laughed aloud for joy.

And one more thing they did—they sang "The Marseillaise."

And our boys—our plain, every day American boys—what did they think of it when they heard those little voices pipe up in that great song of freedom?

Their own little brothers and sisters at home, fed and clothed and comfortably housed—"kids," they called them in their hearts without a doubt, in that American slang which covers so lightly so much that's deep and enduring.

No wonder the women of France and the French soldiers love the "Yanks."

Copyright, 1918, by Newspaper Feature Service, Inc. Great Britain Rights Reserved

TODAY

Crescent Down, Cross Up. Western Europe Rules. Freeing a Chimpanzee. Divide the Land.

By Arthur Brisbane

Fate and the war have shaken the face of Europe as a child shakes the rolling particles within the kaleidoscope.

The Kaiser is to be replaced by a republic in Germany. Little doubt of that—unless Bolshevism should win and replace autocracy of the throne with autocracy of the gutter.

In Constantinople the crescent that, nearly five hundred years ago, was placed on the dome of Saint Sophia will come down and the cross again take its place—unless a new kind of government by mob leadership should decide that neither crescent nor cross is wanted.

The Poles that saved Vienna from Turkey, under Sobieski, four hundred years ago, and that were enslaved and divided among their neighbors for their pains, are again to rule themselves, selecting their own kind of experiment.

The Turks are to stop murdering Armenians, and the world will learn what powers of construction and expansion reside in that interesting people that combine Christianity with Semitic blood and that have been systematically murdered by the Turks because the Turks could not compete commercially in any other way.

Europe's famous "balance of power" is suddenly lopsided and abandoned. Western Europe has won the war and, except for Japan and the United States, western Europe controls the world.

Having control of the world's intelligence, that result was inevitable. Intelligence wins, and has won all wars in the end.

The head of the world's biggest war machine becomes a private citizen—although he will probably die without knowing it. His partnership with the celestial regions ends abruptly, and the remaining chapters will be the ending of his relations with his people on earth.

There are fewer than half a dozen men living that could enumerate clearly and completely the chief factors in the problems that victorious democracy finds on its hands.

The Kaiser's right to rule is settled. How about the alleged rights of millions dreaming dreams in Russia, waving the red flag in Germany and declaring that they will not be ruled at all?

How will territories suddenly deprived of organized government be kept going and the populations fed? If they are not fed, what will happen?

To say to various peoples, "you are free, you may govern yourselves," does not mean everything. HOW are they to govern themselves? Government is a growth. It was never made overnight. Plato or Karl Marx could map it out on paper. But model government on paper does not deliver milk and rolls in the morning or encourage men to do their best by protecting them in the possession of what they produce.

All sciences combined could not create one quivering jellyfish without the aid of that mysterious thing called life. Scientists do experiment with the problem of life production in its lowest forms. But none would ever dream of attempting to create a vertebrate.

Infinitely more complicated than any vertebrate is human government, the mental association of millions of "primates."

The scientists of government approach with fine courage the problem of creating government. Many surprises and disappointments are ahead of them.

Men are not free merely because some one has treated them justly, or slaves because they have been unjustly treated. They are free because they have proved themselves fit for freedom, ready to fight for it and keep on fighting to maintain it.

They are slaves because freedom is not in them.

Free a chimpanzee and he will still come to you for peanuts. He will not plant any.

One thing might be done: Give individuals everywhere individual ownership of land, where it has been kept from them. (Kind heaven, divert single tax words from this column.)

The wise English did that in Ireland and overnight took the sting out of the Irish situation. There is still an Irish agitation. But every Irishman can own the land he tills. He can force the landlord to sell it to him at a low price on long payment, and England lends him the money to buy that land with an interest rate lower than England pays on loans.

You may say that if you divide the land, special cunning will soon accumulate it in large plots. It will not, if you combine the generosity of the French revolution with the wisdom of Napoleon.

The revolution took the land from the nobles that kept the peasants as slaves and divided it among those slaves.

Once-Overs

Copyright, 1918, by International Feature Service, Inc.

BACHELORS AND OLD MAIDS

Isn't it too bad she never married; she would have made an ideal home maker; I feel sorry for her."

"Isn't it strange he has never married. He must be a very selfish man. I know he would be happier with a home of his own."

Haven't made remarks of this sort about people who are not married?

This is sympathy extended where it is not needed or desired.

It is far better for a woman to remain single than to marry a man whom she does not truly love—just for the sake of having a home and a supporter.

It is preferable for a man to be wifeless than to marry because he thinks it is his duty, or merely because he wants a home of his own.

When men and women do not marry, it is usually because they have not found the ones who would be congenial.

Single people are much happier than they would be were they joined by bonds which they would look upon as shackles.

So-called old maids and old bachelors do not want sympathy.

Often they look upon some married persons with pity in their hearts, instead of constant envy.

* * *

Stars and Stripes

The wise married woman never confides dangerous secrets to another married woman.

* * *

Anyhow, none of 'em have ever been able to camouflage sauerkraut and limburger cheese.

News of the arrival of the Yanks in France must have been delayed in transmission to Berlin, but it has been received at last.

The fellow who sing